

# QUARTER FENDERS

## **AeroSlipper™** Aerodynamic Design

AeroSlipper Quarter Fenders are designed with a short support tube for superior aerodynamic performance. The reinforced support tube minimizes drag and also reduces the amount of dirt and debris that collect against the crossbar.



▲ **ASP-25**  
Available with or without top flaps.

**MODELS INCLUDE**  
ASP-25 – Poly  
ASC-24 – Classic Metal

## **XT-Series** Cross-Tube Mounts

Fleet Engineers **Cross-Tube Mount Series** are full length fender mount solutions. Configuration options include both standard and low mount options. Part Managers are most impressed with the various materials and finish options.

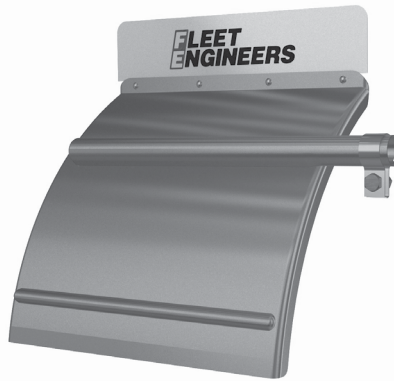

▲ **XTC-24**  
Available with or without top flaps. Multiple metal options. Low Mount style available.

**MODELS INCLUDE**  
XTP-24 – Poly  
XTPL-24 – Low Mount Poly  
XTC-21 / XTC-24 – Classic Metal  
XTCL-24 – Low Mount Classic Metal

## **PM-Series** Paddle Triangle Mounts

Paddle Mount Quarter Fenders are desired for their attractive appearance and optimized functionality. Fleet Engineers **Paddle Mounts** have a full length cosmetically designed triangle cross bar with hidden mounting bolts to create a clean uncluttered appearance.



▲ **PMCL-25**  
Available with or without top flaps. Multiple metal options.

**MODELS INCLUDE**  
PMC-24 – Classic Metal  
PMCL-24 – Low Mount Classic Metal  
PMC-25 – Classic Metal

QUARTER FENDERS



**Standard**  
Side Mount Socket



**Premium**  
Post Mount Socket

## **QuickPicks** Mounting Hardware

Every Fleet Engineers Quarter Fender is available with a complete set of mounting hardware, we call them "Quick Picks." Simply select Standard Side Mount Socket or Premium Post Mount Socket and get complete kits with every washer, nut, bolt and bar delivered to fit your fender, your vehicle.

# AeroSlipper™ Poly ASP-25 Series Quarter Fenders

## FEATURES

- Designed with a short support tube for superior aerodynamic performance
- Lighter weight than classic metal quarter fenders
- One piece injection molded design, includes v-rib channels on the underside to move water spray away from the tire and out of the path of drivers on the road
- Textured fender surface reduces scratches and dings
- Unaffected by heat and cold – range of -40°F to 130°F (-40°C to 55°C)
- 25 x 24" fender size

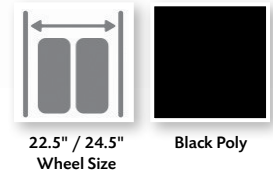

## ORDER DETAILS

- Each fender packaged set includes one right and one left fender assembly with hanger clamps and hardware
- Available with or without Fleet Engineers top flaps and hardware. Plain white and black or OEM top flaps are sold separately
- Pre-assembled for speedy installation
- Custom colors available upon request. Minimum order quantity and one time set-up fee may be required.

## SPECIFICATIONS

part no.	weight (lbs.)	description	construction	package	pkg qty
031-00406	17.30	ASP-25	black poly	packaged set	1
031-00924	18.50	ASP-25 with top flaps	black poly	packaged set	1

To order INDIVIDUAL REPLACEMENT FENDER, please see pages 32-33.

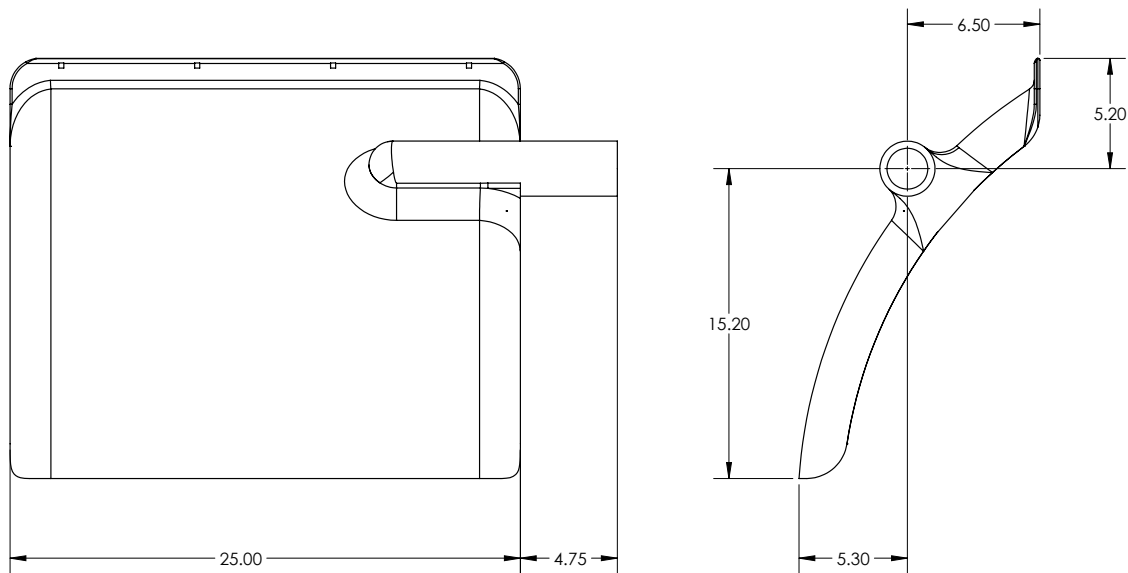

NEED MOUNTING HARDWARE?

**Quick Picks**  
Mounting Hardware

COMPLETE SETS OF FENDER MOUNTING  
HARDWARE AVAILABLE ON PAGE 24  
Select from Standard or Premium

Patent #4,740,003

# AeroSlipper™ Classic ASC-24 Series Quarter Fenders

## FEATURES

- Designed with a short support tube for superior aerodynamic performance
- Attractive smooth, curved surface with radiused side flanges
- Heavy-duty reinforcement plate supports fender from the underside – no brackets or braces to detract from the smooth appearance
- 24" x 24" fender size

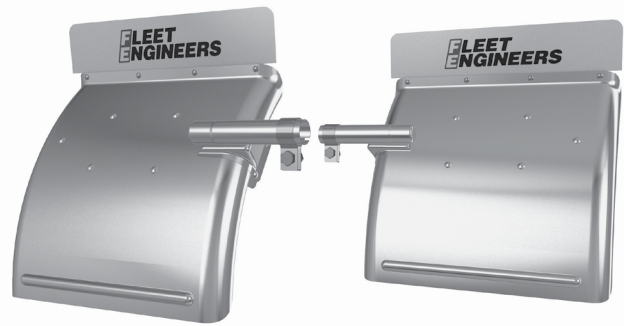

## ORDER DETAILS

- Each fender packaged set includes one right and one left fender assembly with hanger clamps and hardware
- Available with or without Fleet Engineers top flaps and hardware. Plain white and black or OEM top flaps are sold separately
- Pre-assembled for speedy installation

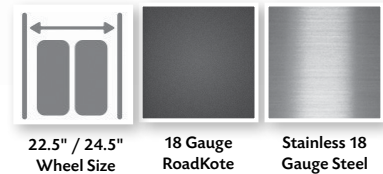

## SPECIFICATIONS

part no.	weight (lbs.)	description	construction	package	pkg qty
031-00400	31.80	ASC-24	18 gauge RoadKote	packaged set	1
031-00921	33.00	ASC-24 with top flaps	18 gauge RoadKote	packaged set	1
031-00402	33.20	ASC-24	stainless 18 gauge steel	packaged set	1
031-00747	33.50	ASC-24 with top flaps	stainless 18 gauge steel	packaged set	1

To order INDIVIDUAL REPLACEMENT FENDER, please see pages 32-33.

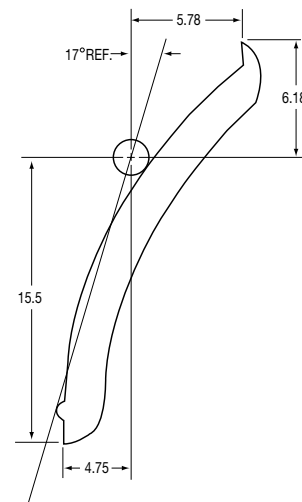
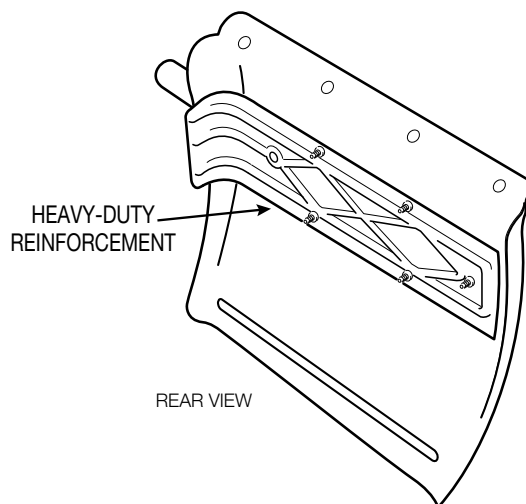

QUARTER FENDERS

NEED MOUNTING HARDWARE?

**Quick Picks**  
Mounting Hardware

COMPLETE SETS OF FENDER MOUNTING  
HARDWARE AVAILABLE ON PAGE 24  
Select from Standard or Premium

Patent #4,706,980

## XT-Series Poly XTP-24 Series Quarter Fenders

### FEATURES

- Lighter weight than classic metal quarter fenders
- One piece injection molded design, includes v-rib channels on the underside to move water spray away from the tire and out of the path of drivers on the road
- Textured fender surface reduces scratches and dings
- Flattened tube design requires no cradle or braces where typically you see water, dirt and debris build up on other designs
- 24" x 24" fender size

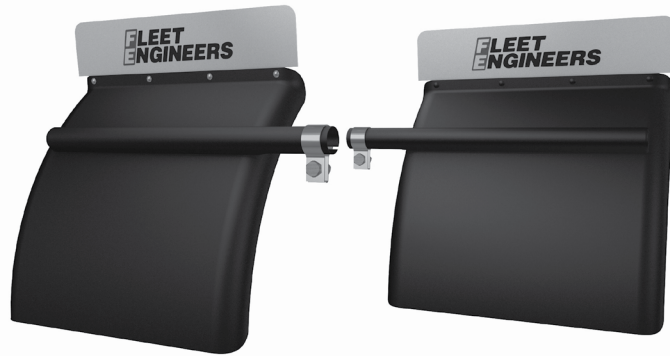

### ORDER DETAILS

- Each fender packaged set includes one right and one left fender assembly with hanger clamps and hardware
- Available with or without Fleet Engineers top flaps and hardware. Plain white and black or OEM top flaps are sold separately
- Pre-assembled for speedy installation
- Custom colors available upon request. Minimum order quantity and one time set-up fee may be required.

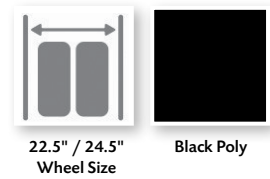

### SPECIFICATIONS

part no.	weight (lbs.)	description	construction	package	pkg qty	cross reference
031-01046	20.06	XTP-24	black poly	packaged set	1	-
031-01636	22.46	XTP-24 with top flaps	black poly	packaged set	1	1900-KIT, 203000, 5060-2

To order INDIVIDUAL or UNASSEMBLED REPLACEMENT FENDER, please see page 32-33.

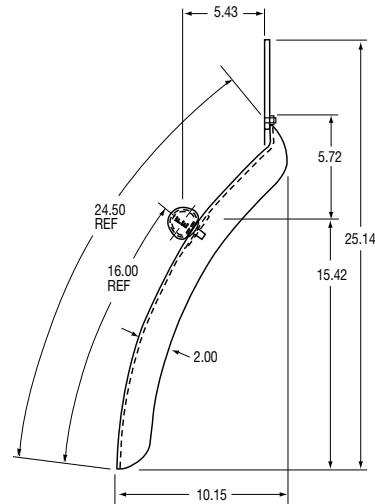
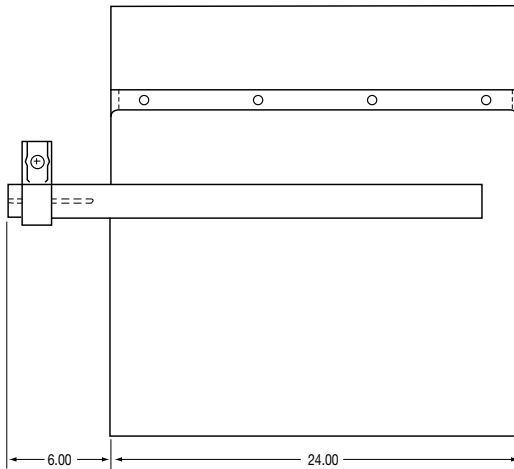

**NEED MOUNTING HARDWARE?**

**Quick Picks** **COMPLETE SETS OF FENDER MOUNTING HARDWARE AVAILABLE ON PAGE 24**  
 Mounting Hardware Select from Standard or Premium

# XT-Series Classic XTC Series Quarter Fenders

## FEATURES

- Flattened tube design requires no cradle or braces
- Hidden mounting bolts create clean, uncluttered appearance
- Reinforcement strap supports fender from the underside
- 24" x 24" for 22.5"/24.5" wheel size or 21" x 24" fender size for 19.5" wheel size

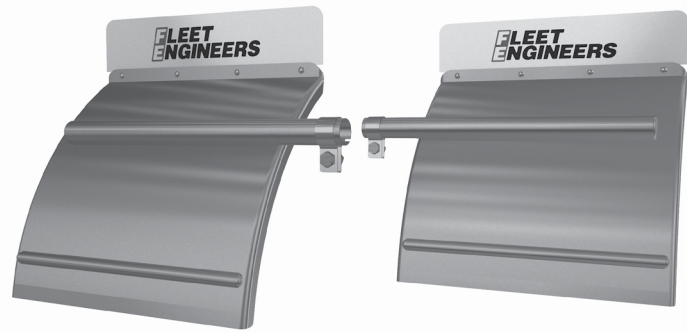

## ORDER DETAILS

- Each fender packaged set includes one right and one left fender assembly with hanger clamps and hardware
- Available with or without Fleet Engineers top flaps and hardware. Plain white and black or OEM top flaps are sold separately
- Pre-assembled for speedy installation

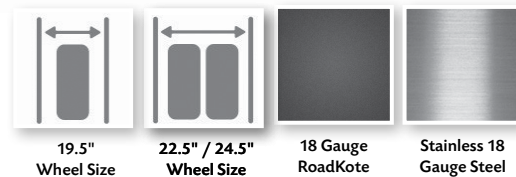

## SPECIFICATIONS FOR XTC-24 – USE WITH 22.5" / 24.5" WHEEL SIZE

part no.	weight (lbs.)	description	construction	package	pkg qty	cross reference
031-01044	31.60	XTC-24	18 gauge RoadKote	packaged set	1	-
031-01071	34.00	XTC-24 with top flaps	18 gauge RoadKote	packaged set	1	1590B-KIT, N100PNM, SP100B2, 503000
031-01043	29.00	XTC-24	stainless 18 gauge steel	packaged set	1	-
031-01070	31.40	XTC-24 with top flaps	stainless 18 gauge steel	packaged set	1	1585B-KIT, N100SSNM, S100B2, 523000

## SPECIFICATIONS FOR XTC-21 – USE WITH 19.5" WHEEL SIZE

part no.	weight (lbs.)	pop. code	description	construction	package	pkg qty	cross reference
031-01632	23.30	B	XTC-21	stainless 18 gauge steel	packaged set	1	-
031-01635	28.50	B	XTC-21 with top flaps	stainless 18 gauge steel	packaged set	1	2105

To order INDIVIDUAL REPLACEMENT FENDER, please see pages 32-33.

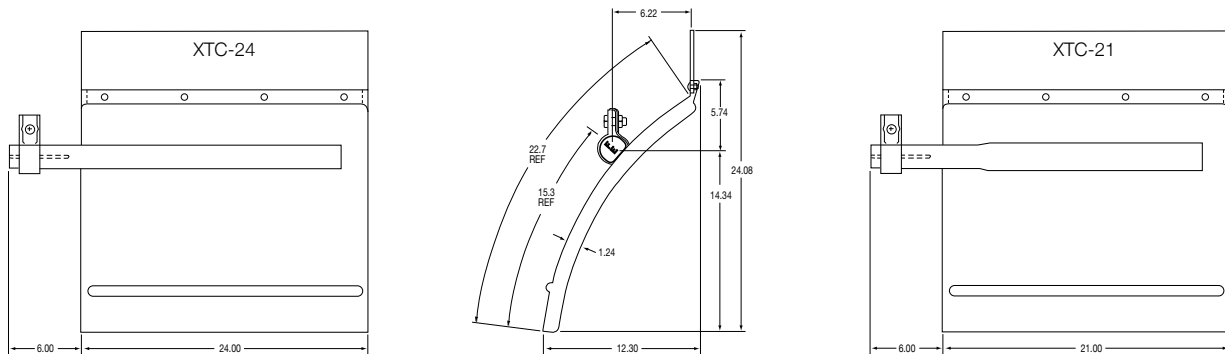

NEED MOUNTING HARDWARE?

**Quick Picks**  
Mounting Hardware

COMPLETE SETS OF FENDER MOUNTING  
HARDWARE AVAILABLE ON PAGE 24  
Select from Standard or Premium

## XT-Series Poly XTPL-24 Low Mount Series Quarter Fenders

### FEATURES

- Low mount version for applications where additional overhead clearance is required
- Lighter weight than classic metal quarter fenders
- One piece injection molded design, includes v-rib channels on the underside to move water spray away from the tire and out of the path of drivers on the road
- Textured fender surface reduces scratches and dings
- Attractive curved surface with radiused side flanges
- Unaffected by heat and cold – range of -40°F to 130°F (-40°C to 55°C)
- Full 24" x 24" fender size

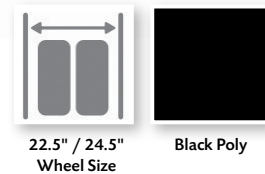

### ORDER DETAILS

- Each fender packaged set includes one right and one left fender assembly with hanger clamps and hardware
- Available with or without Fleet Engineers top flaps and hardware. Plain white and black or OEM top flaps are sold separately
- Pre-assembled for speedy installation
- Custom colors available upon request. Minimum order quantity and one time set-up fee may be required.

### SPECIFICATIONS

part no.	weight (lbs.)	description	construction	package	pkg qty
031-01049	21.35	XTPL-24	black poly	packaged set	1
031-01637	23.75	XTPL-24 with top flaps	black poly	packaged set	1

To order INDIVIDUAL REPLACEMENT FENDER, please see pages 32-33.

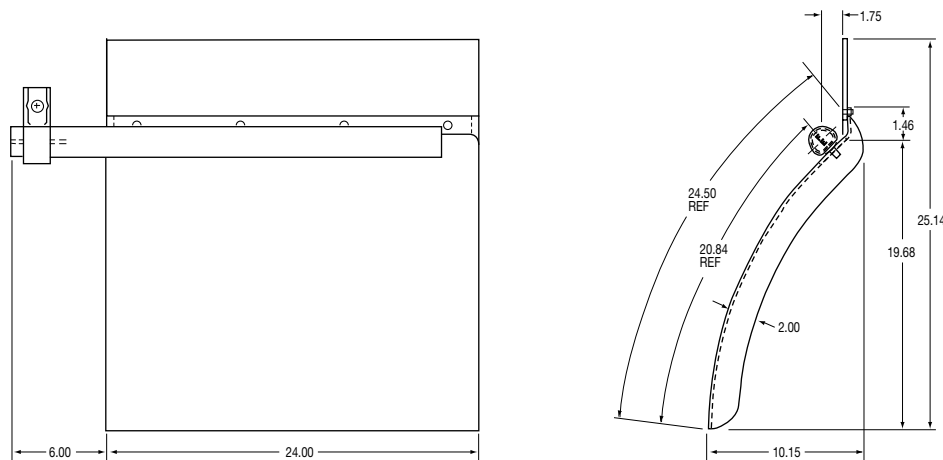

#### NEED MOUNTING HARDWARE?

**Quick Picks**  
Mounting Hardware

COMPLETE SETS OF FENDER MOUNTING  
HARDWARE AVAILABLE ON PAGE 24  
Select from Standard or Premium

# XT-Series Classic XTCL-24 Low Mount Series Quarter Fenders

## FEATURES

- Low mount version for applications where additional overhead clearance is required
- 24" x 24" fender size

## ORDER DETAILS

- Each fender packaged set includes one right and one left fender assembly with hanger clamps and hardware
- Available with or without Fleet Engineers top flaps and hardware. Plain white and black or OEM top flaps are sold separately
- Pre-assembled for speedy installation

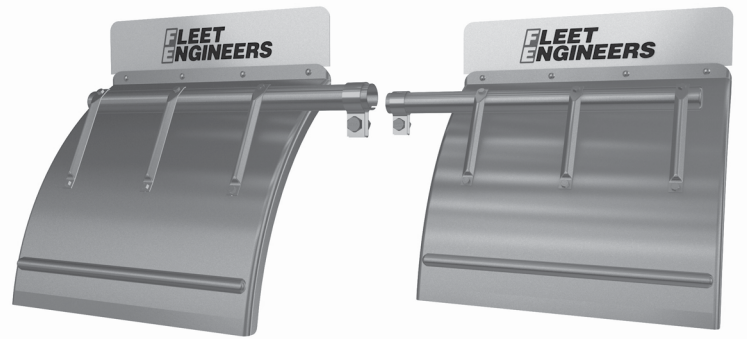

22.5" / 24.5"  
Wheel Size

Stainless 18  
Gauge Steel

## SPECIFICATIONS

part no.	weight (lbs.)	description	construction	package	pkg qty	cross reference
<b>031-01047</b>	27.33	XTCL-24	stainless 18 gauge steel	packaged set	1	-
<b>031-01074</b>	29.73	XTCL-24 with top flaps	stainless 18 gauge steel	packaged set	1	1585LM-KIT

To order INDIVIDUAL REPLACEMENT FENDER, please see pages 32-33.

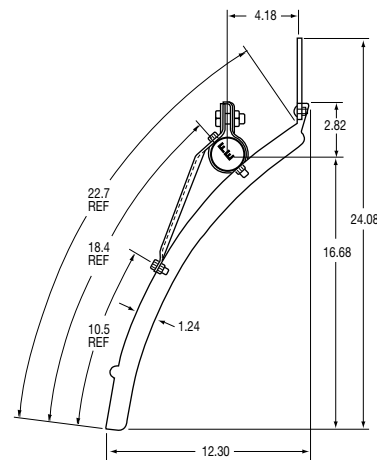
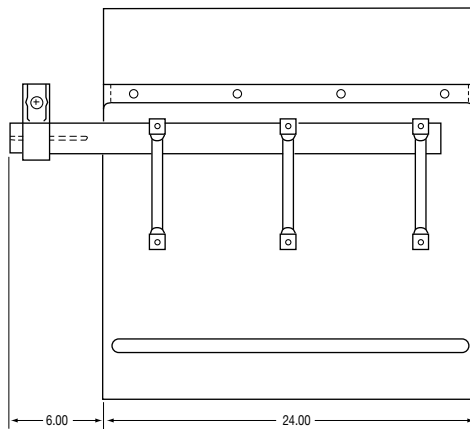

NEED MOUNTING HARDWARE?

**Quick Picks**  
Mounting Hardware

COMPLETE SETS OF FENDER MOUNTING  
HARDWARE AVAILABLE ON PAGE 24  
Select from Standard or Premium

QUARTER FENDERS

## PM-Series Paddle Mount Classic PMC-24 Series

### FEATURES

- Triangle tube design requires no cradle or braces
- Hidden mounting bolts create clean, uncluttered appearance
- 24" x 24" fender size

### ORDER DETAILS

- Each fender packaged set includes one right and one left fender assembly with hanger clamps and hardware
- Available with or without Fleet Engineers top flaps and hardware. Plain white and black or OEM top flaps are sold separately
- Pre-assembled for speedy installation



22.5" / 24.5"  
Wheel Size

Stainless 18  
Gauge Steel

### SPECIFICATIONS

part no.	weight (lbs.)	description	construction	package	pkg qty
031-00408	26.64	PMC-24	stainless 18 gauge steel	packaged set	1
031-00419	29.04	PMC-24 with top flaps	stainless 18 gauge steel	packaged set	1

To order INDIVIDUAL REPLACEMENT FENDER, please see pages 32-33.

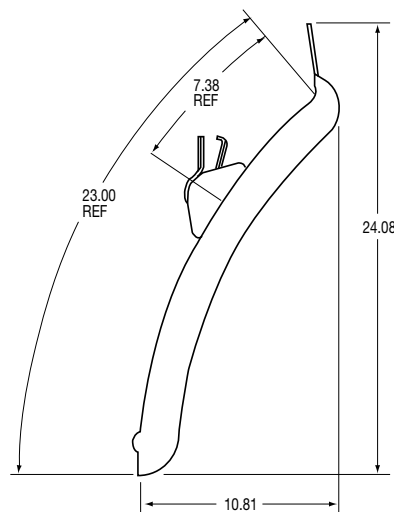
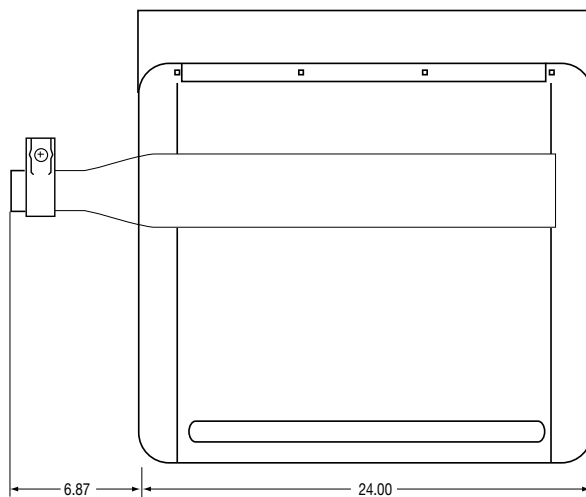

QUARTER FENDERS

NEED MOUNTING HARDWARE?

**Quick Picks**  
Mounting Hardware

COMPLETE SETS OF FENDER MOUNTING  
HARDWARE AVAILABLE ON PAGE 24  
Select from Standard or Premium

## PM-Series Paddle Mount Classic PMC-25 Series

### FEATURES

- Triangle tube design requires no cradle or braces
- Hidden mounting bolts create clean, uncluttered appearance
- EXPANDED 25" x 29" fender size for even greater spray control on wheel size of 22.5" / 24.5"

### ORDER DETAILS

- Each fender packaged set includes one right and one left fender assembly with hanger clamps and hardware
- Available with or without Fleet Engineers top flaps and hardware. Plain white and black or OEM top flaps are sold separately
- Pre-assembled for speedy installation



### SPECIFICATIONS

part no.	weight (lbs.)	description	construction	package	pkg qty
<b>031-00413</b>	30.70	PMC-25	stainless 18 gauge steel	packaged set	1
<b>031-00537</b>	33.10	PMC-25 with top flaps	stainless 18 gauge steel	packaged set	1

To order INDIVIDUAL REPLACEMENT FENDER, please see pages 32-33.

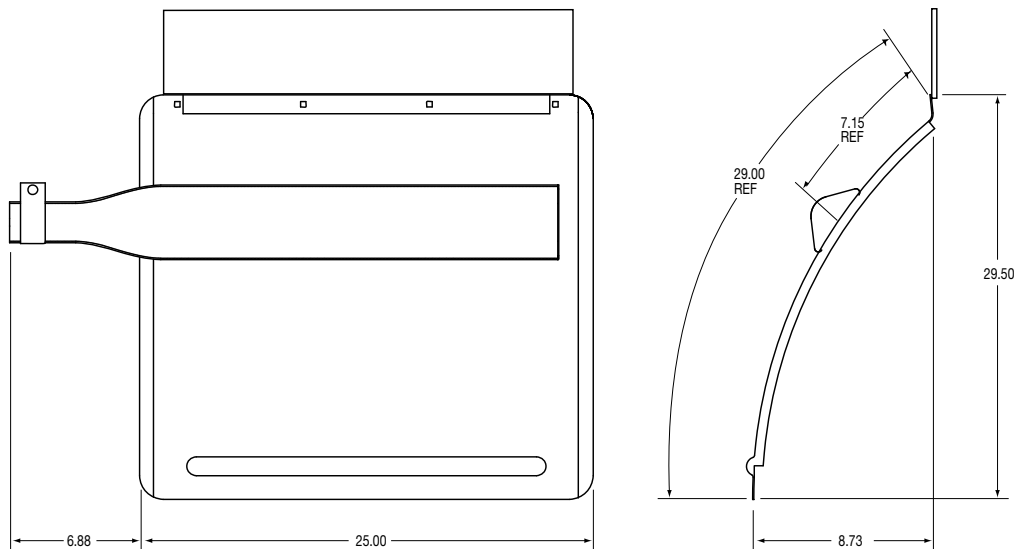

QUARTER FENDERS

NEED MOUNTING HARDWARE?

**QuickPicks**  
Mounting Hardware

COMPLETE SETS OF FENDER MOUNTING  
HARDWARE AVAILABLE ON PAGE 24  
Select from Standard or Premium

## PM-Series Paddle Mount Classic PMCL-24 Low Mount Series

### FEATURES

- Low mount version for applications where additional overhead clearance is required
- Triangle tube design requires no cradle or braces
- Hidden mounting bolts create clean, uncluttered appearance
- Standard 24" x 24" fender size for wheel size 22.5" / 24.5"



### ORDER DETAILS

- Each fender packaged set includes one right and one left fender assembly with hanger clamps and hardware
- Available with or without Fleet Engineers top flaps and hardware. Plain white and black or OEM top flaps are sold separately
- Pre-assembled for speedy installation

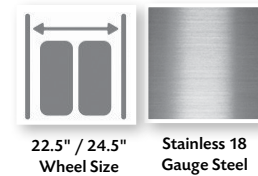

### SPECIFICATIONS

part no.	weight (lbs.)	description	construction	package	pkg qty
031-00471	27.84	PMCL-24	stainless 18 gauge steel	packaged set	1
031-00472	27.84	PMCL-24 with top flaps	stainless 18 gauge steel	packaged set	1

To order INDIVIDUAL REPLACEMENT FENDER, please see pages 32-33.

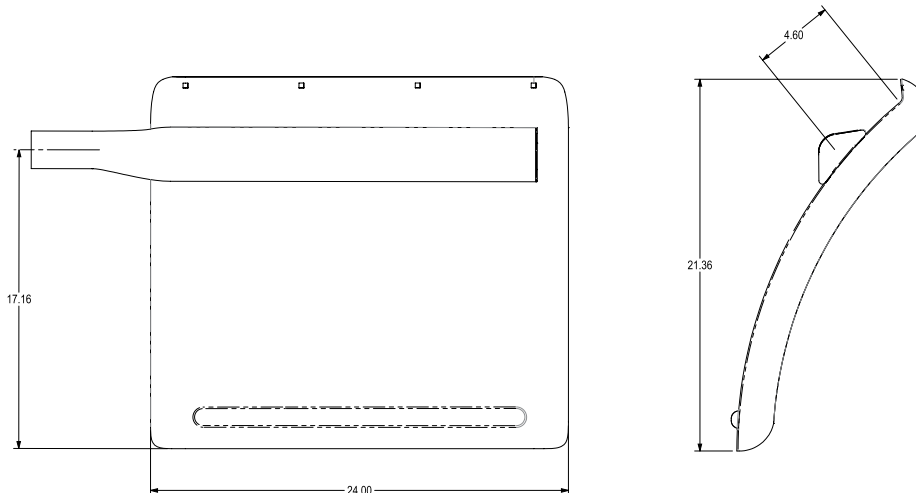

NEED MOUNTING HARDWARE?

**Quick Picks**  
Mounting Hardware

COMPLETE SETS OF FENDER MOUNTING  
HARDWARE AVAILABLE ON PAGE 24  
Select from Standard or Premium



# POLY FENDERS

FULL ROUND, SINGLE RADIUS OR DOUBLE RADIUS

### INJECTION MOLDED PLASTIC POLYMERS

All Spray Master fenders are made from injection molded plastic polymers which optimize weight-to-strength ratios and exhibit extraordinary durability. Injection molding allows for variable geometries throughout the design of the fender and allows for the addition of unique product features and the optimization of material thickness in high stress areas.

### LIGHTWEIGHT, RUST-FREE CONSTRUCTION

The lightweight, rust-free material increases cargo capacity, improving load-to-run efficiency.

### STRUCTURAL RIBS AND SIDE VALANCES

Spray Master fenders are designed to include side valances and molded ribs on the underside of the fender to provide superior spray suppression, achievable through the use of our injection molding process.

### MOUNTING OPTIONS

The Spray Master brand of fenders is available in two mounting variations

- Stationary Mount Supports
- SlideTrax Mount Supports

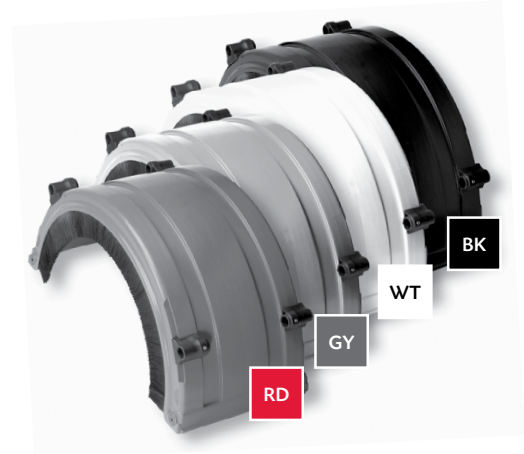

### WIDE SPECTRUM OF COLORS AVAILABLE

Four standard colors available (shown above). Additional custom colors are available with minimum purchase. Contact your Fleet Engineers representative for details.

POLY FENDERS

## Stationary Mount Supports

The Stationary Mount Support is a two-piece, injection-molded nylon attachment packaged separately from the fender, maximizing installation accuracy by allowing the installer to mount them in the exact location required. Each stationary mount is attached using a set of four bolts, nuts and washers for a snug and secure fit. The bottom portion of this two-piece support fits within the molded ribs on the underside of the fender and acts like a safeguard to prevent the bolts pulling through the fender. The top mounted piece accepts the tube that attaches to the frame rail.



FR Series

## SlideTrax Mount Supports

SlideTrax Mount Supports provide a faster, drill-free installation – up to 10 times faster than traditional mounts! The high impact composite clamps adjust along a notched channel on both sides of the fender. Each provides 7" of adjustability for simple, mistake-proof alignment. Simply slide the clamp into the desired mount location within the channel and lock it in place with a firm push.



SlideTrax™ SRX Series



SlideTrax™ FRX Series



## Spray Master Poly Fenders

### ORDER DETAILS

- Each Bulk Set includes two fenders, support kits, and necessary support-to-fender and support-to-bracket stainless steel mounting hardware
- Mounting hardware includes stainless steel nuts, bolts, washers, and allen head set screws
- Standard colors include: Black, Silver/Gray, White, Red
- NS - Non-standard colors require a minimum order quantity: Yellow, Orange, Brown, Green, Navy Blue, Medium Blue
- Custom colors are available upon request. Minimum order quantity and one time set-up fee may be required
- Support packaged sets not assembled to fenders
- See page 3 for Tire Compatibility Chart

### PLEASE NOTE:

- Flap weights are NOT recommended and may void the warranty
- Painting Spray Master poly fenders is NOT recommended and may void the warranty. If painting is desired, a Flex Agent MUST be added to the paint.

NEED MOUNTING HARDWARE?

**Quick Picks**

Mounting Hardware

COMPLETE SETS OF FENDER MOUNTING  
HARDWARE AVAILABLE ON PAGE 24

Select from Economy, Standard or Premium

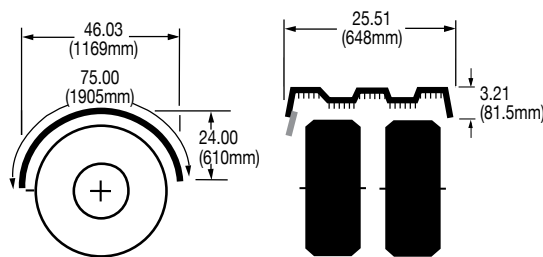

FULL ROUND POLY – WHEEL SIZE: 22.5" / 24.5"

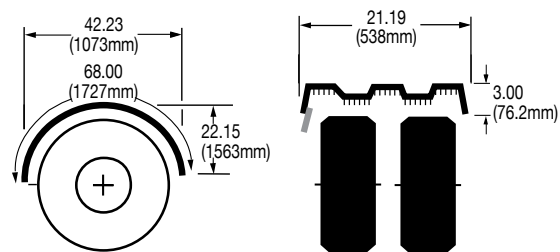

FULL ROUND POLY – WHEEL SIZE: 19.5"

POLY FENDERS

## Full Round Poly Fenders

### FR-22 SERIES SPECIFICATIONS *For use with 22.5"/24.5" wheel size*

part no.	weight (lbs.)	color	package	pkg qty
031-01520	35.04	black	bulk set	1
031-01521	33.80	silver/gray	bulk set	1
031-01524	33.80	white	bulk set	1
031-01529	33.80	red	bulk set	1
031-01522	33.80	medium blue - NS	bulk set	1
031-01523	35.00	yellow - NS	bulk set	1
031-01525	35.00	orange - NS	bulk set	1
031-01526	35.00	brown - NS	bulk set	1
031-01527	33.80	green - NS	bulk set	1
031-01528	33.80	navy blue - NS	bulk set	1



### FRX-19 SLIDETRAX SERIES SPECIFICATIONS *For use with 19.5" wheel size*

part no.	weight (lbs.)	color	package	pkg qty
031-01539	28.18	black	bulk set	1
031-01540	25.30	silver/gray	bulk set	1
031-01541	25.30	white	bulk set	1
031-01548	25.30	red	bulk set	1



**SlideTrax™**  
MOUNT SUPPORTS

### FRX-22 SLIDETRAX SERIES SPECIFICATIONS *For use with 22.5"/24.5" wheel size*

part no.	weight (lbs.)	color	package	pkg qty
031-01700	31.24	black	bulk set	1
031-01701	31.24	silver/gray	bulk set	1
031-01702	31.24	white	bulk set	1
031-01703	31.24	red	bulk set	1

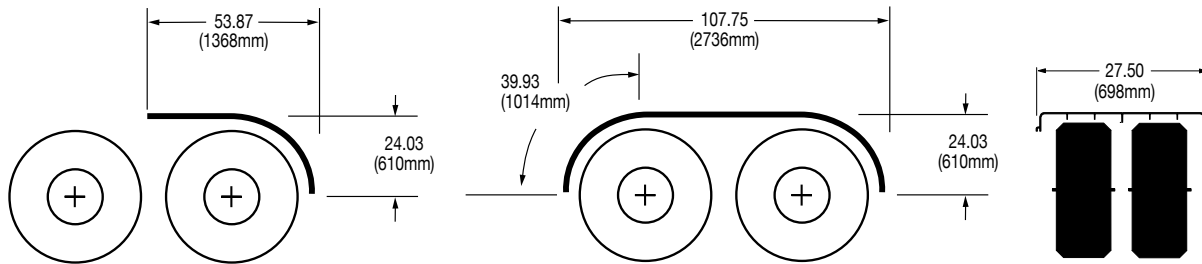

SINGLE/DOUBLE RADIUS POLY - WHEEL SIZE: 22.5" / 24.5"

## Single Radius Poly Fenders

### SR-22 SERIES SPECIFICATIONS *For use with 22.5"/24.5" wheel size*

part no.	weight (lbs.)	color	package	pkg qty
031-01646	31.60	black	bulk set	1
031-01647	31.60	red	bulk set	1
031-01648	31.60	white	bulk set	1
031-01649	31.60	silver/gray	bulk set	1

### SRX-22 SLIDETRAX SERIES SPECIFICATIONS *For use with 22.5"/24.5" wh*

part no.	weight (lbs.)	color	package	pkg qty
031-01639	30.00	black	bulk set	1
031-01640	30.00	red	bulk set	1
031-01641	30.00	white	bulk set	1
031-01642	30.00	silver/gray	bulk set	1

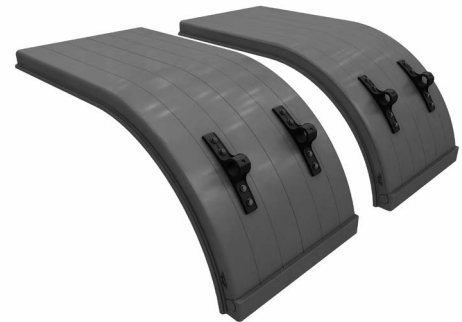

POLY FENDERS

## Double Radius Poly Fenders

### \*DR-22 SERIES SPECIFICATIONS *For use with 22.5"/24.5" wheel size*

part no.	weight (lbs.)	color	package	pkg qty
031-01740	63.10	black	bulk set	1
031-01741	63.10	red	bulk set	1
031-01742	63.10	white	bulk set	1
031-01743	63.10	silver/gray	bulk set	1

### \*DRX-22 SLIDETRAX SERIES SPECIFICATIONS *For use with 22.5"/24.5" wheel size*

part no.	weight (lbs.)	color	package	pkg qty
031-01744	60.00	black	bulk set	1
031-01745	60.00	red	bulk set	1
031-01746	60.00	white	bulk set	1
031-01747	60.00	silver/gray	bulk set	1

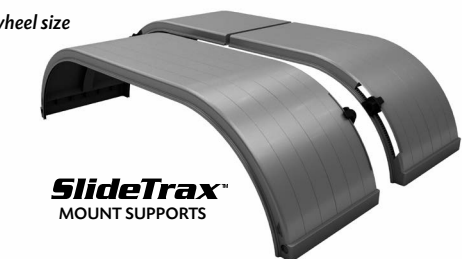

To order INDIVIDUAL REPLACEMENT FENDER, please see pages 32-33.

\* DR-22 and DRX-22 fenders consist of 2 single radius poly fenders joined on each side.



## CLASS METAL FENDERS

FULL ROUND, SINGLE RADIUS OR DOUBLE RADIUS

### PERFORMANCE AND STYLING WITH TIMELESS APPEAL

Unquestionably, the top priorities in the trucking industry are performance and safety, and for over 50 years, Fleet Engineers has met those priorities with the most reliable truck components on the market. But, in an industry grounded in tradition and pride of ownership, customers are also on the lookout for options that differentiate them from competitors. Fleet Engineers helps truck owners and operators establish a signature style, offering unique designs and multiple specification options to reflect customers' individual preferences.

For customers who appreciate traditional design, the Spray Master Classic fender line offers the time-honored styling and enduring appeal of metal. The fenders feature roll-formed edges for added rigidity and radius ends to reduce cracking.



CLASSIC METAL FENDERS

### MULTIPLE METALS AND FINISH OPTIONS

Four standard metal/finishes available. Not all fenders lengths apply. Contact your Fleet Engineers representative for details.

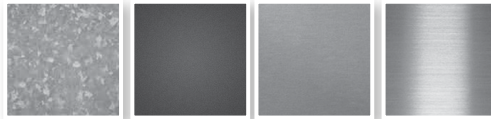

Galvanized 18 Gauge Steel    Black Primed 18 Gauge Steel    16 Gauge Aluminum    Stainless 18 Gauge Steel

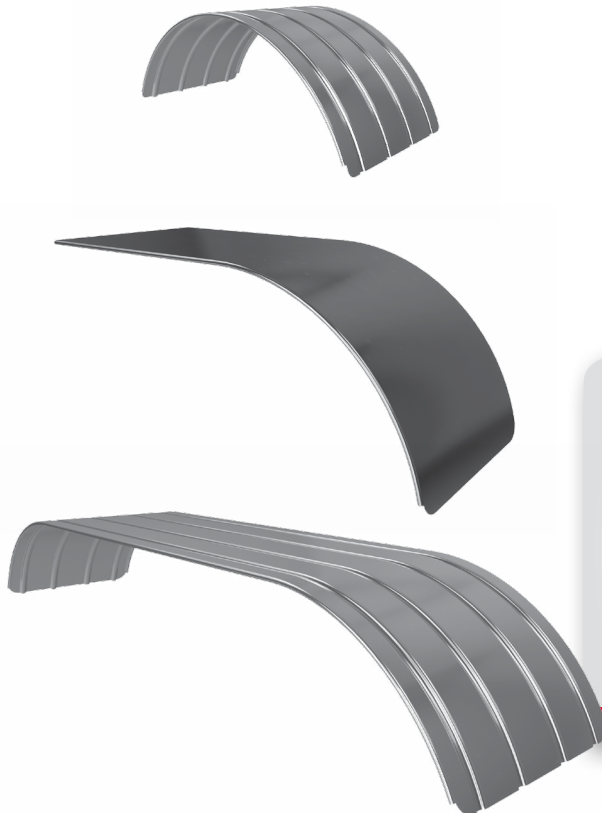

### Key Features

- ▮ **Roll-formed edges** for added rigidity
- ▮ **Radius ends** to reduce cracking
- ▮ **Multiple** metals and finish options
- ▮ **Ribbed** or **smooth** skin models
- ▮ Unique engineered features for **advanced mounting systems**



## Spray Master Classic Metal Fenders

### ORDER DETAILS

- Each Bulk Set includes two fenders

To order INDIVIDUAL REPLACEMENT FENDER, please see pages 32-33.

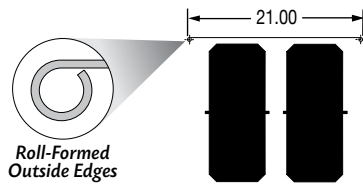

SMOOTH SKIN CLASSIC – WHEEL SIZE: 19.5"

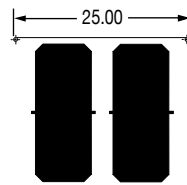

SMOOTH SKIN CLASSIC – WHEEL SIZE: 22.5" / 24.5"

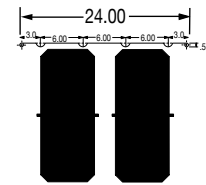

RIBBED SKIN CLASSIC – WHEEL SIZE: 22.5" / 24.5"

## Full Round Classic Metal Fenders

### FRC-19 SERIES SPECIFICATIONS *For use with 19.5" wheel size*

part no.	weight (lbs.)	construction	package	pkg qty
<b>034-02212</b>	42.00	stainless 18 gauge steel, smooth	bulk set	1

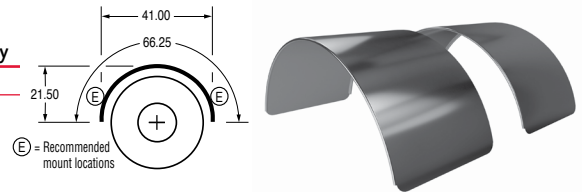

### FRC-22 SERIES SPECIFICATIONS *For use with 22.5"/24.5" wheel size*

part no.	weight (lbs.)	construction	package	pkg qty
<b>034-01324</b>	47.62	stainless 18 gauge steel, ribbed	bulk set	1
<b>034-01325</b>	23.40	16 gauge aluminum, ribbed	bulk set	1
<b>034-01326</b>	45.70	18 gauge black primed steel, ribbed	bulk set	1
<b>034-01327</b>	45.70	18 gauge galvanized steel, ribbed	bulk set	1

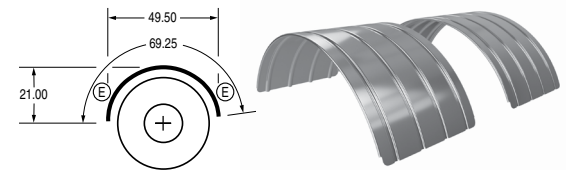

<b>034-02241</b>	65.76	16 gauge stainless steel, smooth	bulk set	1
------------------	-------	----------------------------------	----------	---

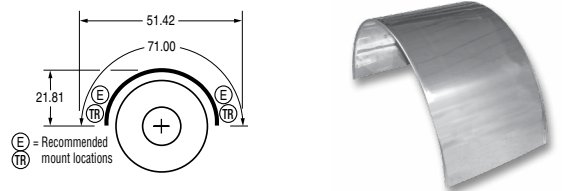

CLASSIC METAL FENDERS

#### NEED MOUNTING HARDWARE?

**Quick Picks**  
Mounting Hardware

COMPLETE SETS OF FENDER MOUNTING HARDWARE AVAILABLE ON PAGE 24

Select from Economy, Standard or Premium

## Single Radius Classic Metal Fenders



### ORDER DETAILS

- Each Bulk Set includes two fenders.

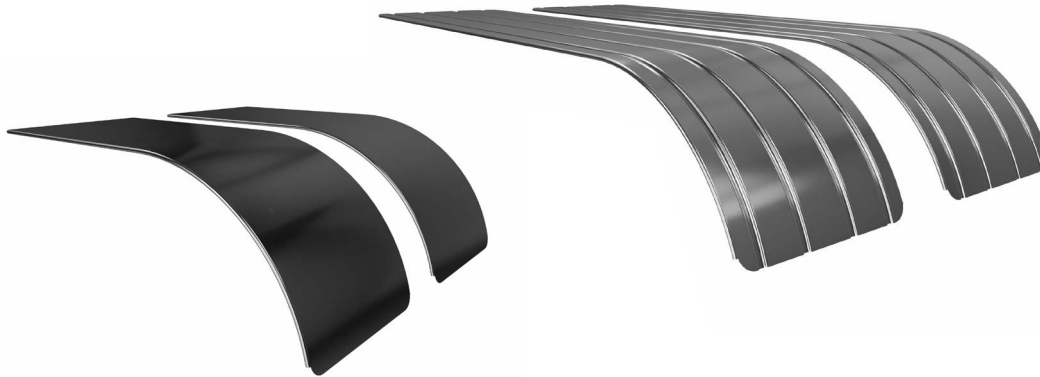

### SRC-22 SERIES SPECIFICATIONS *For use with 22.5"/24.5" wheel size*

part no.	weight (lbs.)	construction	package	pkg qty
<b>034-01316</b>	90.00	stainless 18 gauge steel, ribbed, 112" length	bulk set	1
<b>034-01317</b>	39.24	16 gauge aluminum, ribbed, 112" length	bulk set	1
<b>034-01318</b>	93.00	18 gauge RoadKote, ribbed, 112" length	bulk set	1
<b>034-01319</b>	85.56	18 gauge galvanized steel, ribbed, 112" length	bulk set	1
<b>034-01320</b>	47.62	stainless 18 gauge steel, ribbed, 57" length	bulk set	1
<b>034-01321</b>	20.74	16 gauge aluminum, ribbed, 57" length	bulk set	1
<b>034-01322</b>	45.70	18 gauge RoadKote, ribbed, 57" length	bulk set	1
<b>034-01323</b>	45.70	18 gauge galvanized steel, ribbed, 57" length	bulk set	1
<b>034-01497</b>	63.68	stainless 18 gauge steel, ribbed, 77" length	bulk set	1
<b>034-01498</b>	27.14	16 gauge aluminum, ribbed, 77" length	bulk set	1
<b>034-01499</b>	59.84	18 gauge RoadKote, ribbed, 77" length	bulk set	1
<b>034-01500</b>	57.50	18 gauge galvanized steel, ribbed, 77" length	bulk set	1
<b>034-02240</b>	62.50	stainless 16 gauge steel, smooth, 56" length	bulk set	1

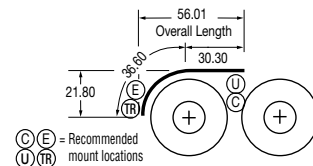
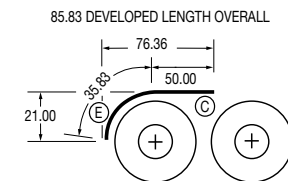
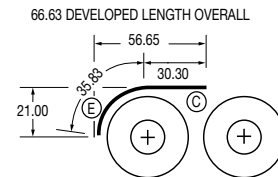
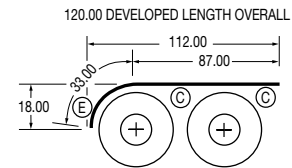

(C) (E) = Recommended mount locations  
(U) (TR)

To order INDIVIDUAL REPLACEMENT FENDER, please see pages 32-33.

#### NEED MOUNTING HARDWARE?

**Quick Picks**  
Mounting Hardware

COMPLETE SETS OF FENDER MOUNTING  
HARDWARE AVAILABLE ON PAGE 24  
Select from Economy, Standard or Premium



## Double Radius Classic Metal Fenders

### ORDER DETAILS

- Each Bulk Set includes two fenders.



### DRC-22 SERIES SPECIFICATIONS *For use with 22.5"/24.5" wheel size*

part no.	weight (lbs.)	construction	package	pkg qty
<b>034-01312</b>	89.14	stainless 18 gauge steel, ribbed, 103" length	bulk set	1
<b>034-01313</b>	43.60	16 gauge aluminum, ribbed, 103" length	bulk set	1
<b>034-01314</b>	90.00	18 gauge RoadKote, ribbed, 103" length	bulk set	1
<b>034-01315</b>	85.56	18 gauge galvanized steel, ribbed, 103" length	bulk set	1
<b>034-01493</b>	94.24	stainless 18 gauge steel, ribbed, 108" length	bulk set	1
<b>034-01494</b>	40.72	16 gauge aluminum, ribbed, 108" length	bulk set	1
<b>034-01495</b>	89.74	18 gauge RoadKote, ribbed, 108" length	bulk set	1
<b>034-01496</b>	89.74	18 gauge galvanized steel, ribbed, 108" length	bulk set	1

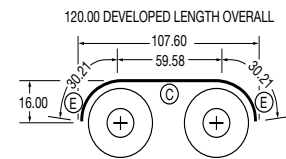
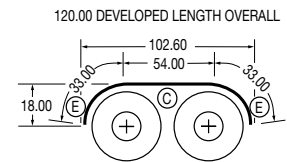

CLASSIC METAL FENDERS

To order INDIVIDUAL REPLACEMENT FENDER, please see pages 32-33.

NEED MOUNTING HARDWARE?

**Quick Picks**  
Mounting Hardware

COMPLETE SETS OF FENDER MOUNTING  
HARDWARE AVAILABLE ON PAGE 24  
Select from Economy, Standard or Premium

# QuickPicks FENDER MOUNTING HARDWARE

Choosing the right fenders for your application can take some serious thought, but Fleet Engineers makes it both simple, and comprehensive. Every Fleet Engineers fender is available with a complete set of mounting hardware, we call them "Quick Picks." With Quick Picks, you can simply select Economy, Standard, or Premium and get complete kits with every washer, nut, bolt and bar delivered to fit your fender, your truck.

## Economy QuickPicks

Economy Quick Pick packages are fully warranted, and fully functional. They do the job, and are our lowest price option.

## Standard QuickPicks

Standard Quick Pick packages are custom designed for every fender, and they have been fleet tested in hundreds of field applications.

## Premium QuickPicks

Premium Quick Pick packages offer premium distinctions – like stainless steel, additional offsets or greater adjustability.



FENDER MOUNTING HARDWARE

### QUICK PICKS FOR QUARTER FENDERS

	part no.	weight (lbs.)	package	pkg qty	description
	<b>STANDARD</b> <b>031-00234</b>	5.00	bulk set	1	Side Mount Sockets in RoadKote Finish (2 of 032-00194)
	<b>PREMIUM</b> <b>031-00235</b>	4.00	bulk set	1	Post Mount Sockets in RoadKote Finish (2 of 032-00199)

FOR SPECIFIC DETAILS ON INDIVIDUAL FENDER MOUNTS, see pages 34-50

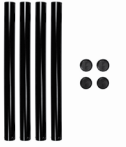
**QUICK PICKS FOR FULL ROUND FR-22 FENDERS**



		part no.	weight (lbs.)	package	pkg qty	description
	<b>ECONOMY</b>	<b>031-02000</b>	28.96	bulk set	1	Post Style Round End Mounts in RoadKote Finish (2 of 031-01250)
	<b>STANDARD</b>	<b>031-02011</b>	44.02	bulk set	1	Offset Mounts in RoadKote Finish (2 of 031-00883)
	<b>PREMIUM</b>	<b>031-02013</b>	36.12	bulk set	1	Offset Mounts in Stainless Steel Finish (2 of 031-00886)

**QUICK PICKS FOR FULL ROUND FRX-19 SLIDETRAX FENDERS**

		part no.	weight (lbs.)	package	pkg qty	description
	<b>ECONOMY</b>	<b>031-02014</b>	25.80	bulk set	1	Master Mounts in RoadKote Finish (2 of 031-01282)
	<b>STANDARD</b>	<b>031-02026</b>	39.00	bulk set	1	Master Multi-Mounts in RoadKote® Finish (2 of 031-01284)
	<b>PREMIUM</b>	<b>031-02006</b>	25.80	bulk set	1	Master Multi-Mounts in Stainless Steel Finish (2 of 031-01285)

FOR SPECIFIC DETAILS ON INDIVIDUAL FENDER MOUNTS, see pages 34-50

## QUICK PICKS FOR FULL ROUND FRX-22 SLIDETRAX FENDERS







		part no.	weight (lbs.)	package	pkg qty	description
	<b>ECONOMY</b>	<b>031-02019</b>	36.4	bulk set	1	Post Style End Mounts in RoadKote Finish (2 of 031-01261)
	<b>STANDARD</b>	<b>031-02028</b>	36.40	bulk set	1	Post Style Round End Mounts in RoadKote Finish (2 of 031-01261) with PivotBar Adapters (2 of 031-01586)
	<b>PREMIUM</b>	<b>031-02029</b>	36.40	bulk set	1	Post Style Round End Mounts in Stainless Steel Finish (2 of 031-01610) with PivotBar Adapters (2 of 031-01586)

## QUICK PICKS FOR FULL ROUND FRC-19 FENDERS

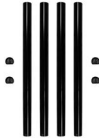
		part no.	weight (lbs.)	package	pkg qty	description
	<b>PREMIUM</b>	<b>031-02043</b>	31.90	bulk set	1	Post Style End Mounts in Stainless Steel Finish (2 of 031-01645)

FOR SPECIFIC DETAILS ON INDIVIDUAL FENDER MOUNTS, see pages 34-50

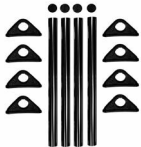
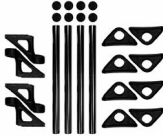

QUICK PICKS FOR FULL ROUND FRC-22 FENDERS

		part no.	weight (lbs.)	package	pkg qty	description
	<b>ECONOMY</b>	<b>031-02002</b>	28.72	bulk set	1	Post Style End Mounts in RoadKote Finish (2 of 031-01253) <i>Recommended for:</i> FRC-22 Fender Models in Black Primed Steel
	<b>ECONOMY</b>	<b>031-02004</b>	28.72	bulk set	1	Post Style End Mounts in Stainless Steel Finish (2 of 031-01254) <i>Recommended for:</i> FRC-22 Fender Models in Stainless, Galvanized Steel & Aluminum
	<b>STANDARD</b>	<b>031-02021</b>	31.04	bulk set	1	X-Flex Straight End Mounts in RoadKote Finish (2 of 031-01234) <i>Recommended for:</i> FRC-22 Fender Models in Black Primed Steel
	<b>STANDARD</b>	<b>031-02022</b>	36.94	bulk set	1	Triangle End Mounts (2 of 031-01630) with Post Mount Sockets (4 of 032-00199) <i>Recommended for:</i> FRC-22 Fender Models in Stainless & Galvanized Steel
	<b>STANDARD</b>	<b>031-02042</b>	39.00	bulk set	1	X-Flex Straight End Mounts in Stainless Steel (2 of 031-01235) <i>Recommended for:</i> FRC-22 Fender Models in Aluminum
	<b>PREMIUM</b>	<b>031-02020</b>	55.98	bulk set	1	X-Flex Multi-Mount End Mounts in Stainless Steel (2 of 031-01228) <i>Recommended for:</i> FRC-22 Fender Models in Stainless, Galvanized Steel & Aluminum
	<b>PREMIUM</b>	<b>031-02039</b>	50.20	bulk set	1	X-Flex Multi-Mount End Mounts in RoadKote (2 of 031-01227) <i>Recommended for:</i> FRC-22 Fender Models in Black Primed Steel



FENDER MOUNTING HARDWARE

FOR SPECIFIC DETAILS ON INDIVIDUAL FENDER MOUNTS, see pages 34-50



## QUICK PICKS FOR SINGLE RADIUS SR-22 FENDERS

	part no.	weight (lbs.)	package	pkg qty	description
	<b>ECONOMY</b> 031-02015	41.75	bulk set	1	Master Center Multi-Mount (1 of 031-01662) with Post Style Round End Mount in RoadKote Finish (1 of 031-01250)
	<b>STANDARD</b> 031-02016	40.20	bulk set	1	Center Master Multi-Mount (1 of 031-01662) with Offset Mount in RoadKote Finish (1 of 031-00883)
	<b>PREMIUM</b> 031-02051	50.88	bulk set	1	Center Master Multi-Mount (1 of 031-01662) in RoadKote Finish with Stainless Offset Mount (1 of 031-00886)

## QUICK PICKS FOR SINGLE RADIUS SRX-22 SLIDETRAX FENDERS



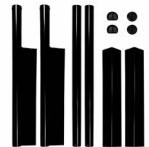
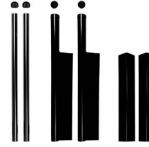



	part no.	weight (lbs.)	package	pkg qty	description
	<b>ECONOMY</b> 031-02045	33.50	bulk set	1	Master End Mount (1 of 031-01660) with Center Multi-Mount (1 of 031-01662) in RoadKote Finish
	<b>PREMIUM</b> 031-02046	40.75	bulk set	1	Master Center (1 of 031-01662) and End Multi-Mount (1 of 031-01661) in RoadKote Finish

## QUICK PICKS FOR SINGLE RADIUS SRC-22 FENDERS

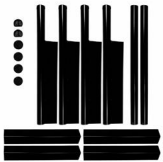
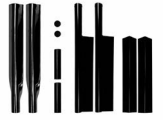
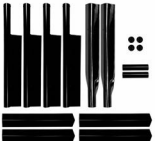
	part no.	weight (lbs.)	package	pkg qty	description
	<b>ECONOMY</b> 031-02003	30.03	bulk set	1	Post Style Center Mount (1 of 031-01257) and Post Style Ends Mount (1 of 031-01253) in RoadKote Finish <i>Recommended for: SRC-22/57 and SRC-22/77 Fender Models in Black Primed Steel</i>
	<b>ECONOMY</b> 031-02005	30.03	bulk set	1	Post Style Center Mount in RoadKote (1 of 031-01257) and Stainless Post Style Ends Mount (1 of 031-01254) <i>Recommended for: SRC-22/57 and SRC-22/77 Fender Models in Stainless, Galvanized Steel and Aluminum</i>
	<b>ECONOMY</b> 031-02025	25.13	bulk set	1	Post Style Center Mount in RoadKote (2 of 031-01257) and Stainless Post Style Ends Mount (1 of 031-01254) <i>Recommended for: SRC-22/112 Fender Models in Stainless, Galvanized Steel and Aluminum</i>

FOR SPECIFIC DETAILS ON INDIVIDUAL FENDER MOUNTS, see pages 34-50

QUICK PICKS FOR SINGLE RADIUS SRC-22 FENDERS

		part no.	weight (lbs.)	package	pkg qty	description
	<b>ECONOMY</b>	<b>031-02052</b>	74.2	bulk set	1	Post Style Center Mount (2 of 031-01257) and Post Style Ends Mount (1 of 031-01253)  <i>Recommended for:</i> SRC-22/112 Fender Models in Black Primed Steel
	<b>STANDARD</b>	<b>031-02023</b>	18.47	bulk set	1	Post Style Center Mount (1 of 031-01257) and Triangle End Mount in Stainless (1 of 031-01630) with Post Mount Socket (2 of 032-00199)  <i>Recommended for:</i> SRC-22/57 and SRC-22/77 Fender Models in Stainless, Galvanized Steel and Aluminum
	<b>STANDARD</b>	<b>031-02024</b>	45.49	bulk set	1	Post Style Center Mount (2 of 031-01257) and Triangle End Mount (1 of 031-01630) with Post Mount Socket (2 of 032-00199)  <i>Recommended for:</i> SRC-22/112 Fender Models in Stainless, Galvanized Steel and Aluminum
	<b>STANDARD</b>	<b>031-02049</b>	50.49	bulk set	1	X-Flex Center Multi-Mount (1 of 031-01234) and X-Flex Straight End Mount (1 of 031-01226) in RoadKote Finish  <i>Recommended for:</i> SRC-22/57 and SRC-22/77 Fender Models in Black Primed Steel
	<b>STANDARD</b>	<b>031-02053</b>	71.71	bulk set	1	Post Style Center Mount (2 of 031-01257) and X-Flex Straight End Mount (1 of 031-01234)  <i>Recommended for:</i> SRC-22/112 Fender Models in Black Primed Steel
	<b>PREMIUM</b>	<b>031-02040</b>	57.92	bulk set	1	X-Flex Multi-Mount Center Mount in RoadKote (2 of 031-01226) and X-Flex Multi-Mount End Mount in Stainless (1 of 031-01228)  <i>Recommended for:</i> SRC-22/112 Fender Models
	<b>PREMIUM</b>	<b>031-02041</b>	60.81	bulk set	1	X-Flex Multi-Mount Center Mount in RoadKote (1 of 031-01226) and X-Flex Multi-Mount End Mount in Stainless Steel (1 of 031-01228)  <i>Recommended for:</i> SRC-22/57 and SRC-22/77 Fender Models in Stainless, Galvanized Steel and Aluminum
	<b>PREMIUM</b>	<b>031-02050</b>	57.92	bulk set	1	X-Flex Multi-Mount Center Mount (1 of 031-01226) and X-Flex Multi-Mount End Mount (1 of 031-01227) in RoadKote Finish  <i>Recommended for:</i> SRC-22/57 and SRC-22/77 Fender Models in Black Primed Steel
	<b>PREMIUM</b>	<b>031-02054</b>	90.74	bulk set	1	X-Flex Multi-Mount Center Mount (2 of 031-01226) and X-Flex Multi-Mount End Mount (1 of 031-01227) in RoadKote Finish  <i>Recommended for:</i> SRC-22/112 Fender Models in Black Primed Steel



FENDER MOUNTING HARDWARE

FOR SPECIFIC DETAILS ON INDIVIDUAL FENDER MOUNTS, see pages 34-50

## QUICK PICKS FOR DOUBLE RADIUS DR-22 FENDERS







	part no.	weight (lbs.)	package	pkg qty	description
 <p><b>ECONOMY</b></p>	<b>031-02044</b>	49.96	bulk set	1	Center Multi-Mount (1 of 031-01662) with Post Style Round End Mount (2 of 031-01250) in RoadKote Finish
 <p><b>STANDARD</b></p>	<b>031-02008</b>	24.44	bulk set	1	Center Multi-Mount (1 of 031-01662) with RoadKote Offset Mount (2 of 031-00883) in RoadKote Finish
 <p><b>PREMIUM</b></p>	<b>031-02055</b>	58.12	bulk set	1	Center Multi-Mount (1 of 031-01662) with Stainless Offset Mount (2 of 031-00886)

## QUICK PICKS FOR DOUBLE RADIUS DRX-22 SLIDETRAX FENDERS

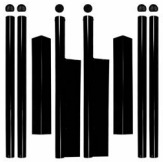
	part no.	weight (lbs.)	package	pkg qty	description
 <p><b>ECONOMY</b></p>	<b>031-02007</b>	12.72	bulk set	1	Master Center Multi-Mount (1 of 031-01662) and Master End Mount (2 of 031-01660) in RoadKote Finish
 <p><b>STANDARD</b></p>	<b>031-02047</b>	59.5	bulk set	1	Master Center Multi-Mount (1 of 031-01662) and End Multi-Mount (2 of 031-01661) in RoadKote Finish
 <p><b>PREMIUM</b></p>	<b>031-02048</b>	53.7	bulk set	1	9" Fixed Offset Center Mount (1 of 031-01663) and Master End Mount (2 of 031-01661) in RoadKote Finish

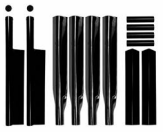
FOR SPECIFIC DETAILS ON INDIVIDUAL FENDER MOUNTS, see pages 34-50

QUICK PICKS FOR DOUBLE RADIUS DRC-22 FENDERS

		part no.	weight (lbs.)	package	pkg qty	description
	<b>ECONOMY</b>	<b>031-02010</b>	12.72	bulk set	1	Post Style Center Mount (1 of 031-01257) and Post Style Ends Mount (2 of 031-01253)  <i>Recommended for:</i> DRC Series Fenders in Black Primed Steel
	<b>ECONOMY</b>	<b>031-02038</b>	36.12	bulk set	1	Post Style Center Mount (1 of 031-01257) and Stainless Post Style Ends Mount (2 of 031-01254)  <i>Recommended for:</i> DRC Series Fenders in Stainless, Galvanized Steel and Aluminum
	<b>STANDARD</b>	<b>031-02027</b>	18.1	bulk set	1	Post Style Center Mount (1 of 031-01257) and Triangle End Mount (2 of 031-01630) with Post Mount Socket (4 of 032-00199)  <i>Recommended for:</i> DRC Series Fenders in Stainless, Galvanized Steel and Aluminum
	<b>STANDARD</b>	<b>031-02001</b>	32.08	bulk set	1	X-Flex Center Multi-Mount (1 of 031-01226) and X-Flex Straight End Mount (2 of 031-01234) in RoadKote Finish  <i>Recommended for:</i> DRC Series Fenders in Black Primed Steel
	<b>PREMIUM</b>	<b>031-02009</b>	46.06	bulk set	1	X-Flex Multi-Mount Center Mount in RoadKote Finish (1 of 031-01226) and X-Flex Multi-Mount End Mount in Stainless Steel Finish (2 of 031-01228)  <i>Recommended for:</i> DRC Series Fenders in Stainless, Galvanized Steel and Aluminum
	<b>PREMIUM</b>	<b>031-02012</b>	30.25	bulk set	1	X-Flex Multi-Mount Center Mount (1 of 031-01226) and X-Flex Multi-Mount End Mount (2 of 031-01227) in RoadKote Finish  <i>Recommended for:</i> DRC Series Fenders in Black Primed Steel

FENDER REPLACEMENTS & HARDWARE

FOR SPECIFIC DETAILS ON INDIVIDUAL FENDER MOUNTS, see pages 34-50

## Individual Fender Replacements

Fleet Engineers highly recommends replacing fenders in a pair. However, if you wish to order only a single fender, please use the part numbers listed below.

### QUARTER FENDER SPECIFICATIONS

part no.	weight (lbs.)	description	wheel size	finish	pair part no. for reference
034-00731	7.00	AeroSlipper Poly ASP-25, RS	22.5" / 24.5"	black poly	031-00406/031-00924
034-00732	7.00	AeroSlipper Poly ASP-25, CS	22.5" / 24.5"	black poly	031-00406/031-00924
033-00849	13.97	AeroSlipper Classic ASC-24, RS	22.5" / 24.5"	18 gauge RoadKote	031-00400/031-00921
033-00850	13.97	AeroSlipper Classic ASC-24, CS	22.5" / 24.5"	18 gauge RoadKote	031-00400/031-00921
033-00855	13.91	AeroSlipper Classic ASC-24, RS	22.5" / 24.5"	stainless 18 gauge steel	031-00402/031-00747
033-00856	13.91	AeroSlipper Classic ASC-24, CS	22.5" / 24.5"	stainless 18 gauge steel	031-00402/031-00747
033-05173	11.31	Cross-Tube Poly XTP-24, CS	22.5" / 24.5"	black poly	031-01046/031-01636
033-05174	11.31	Cross-Tube Poly XTP-24, RS	22.5" / 24.5"	black poly	031-01046/031-01636
033-05214	7.50	Cross-Tube Poly XTP-24, Universal, top flap	22.5" / 24.5"	black poly	n/a
033-05177	7.05	Cross-Tube Poly XTP-24, Universal	22.5" / 24.5"	black poly	n/a
033-00210	12.97	Cross-Tube Classic XTC-24, RS	22.5" / 24.5"	18 gauge RoadKote	031-01044/031-01071
033-00211	12.97	Cross-Tube Classic XTC-24, CS	22.5" / 24.5"	18 gauge RoadKote	031-01044/031-01071
033-00208	12.97	Cross-Tube Classic XTC-24, RS	22.5" / 24.5"	stainless 18 gauge steel	031-01043/031-01070
033-00209	12.97	Cross-Tube Classic XTC-24, CS	22.5" / 24.5"	stainless 18 gauge steel	031-01043/031-01070
033-00218	13.35	Cross-Tube Classic XTC-21, RS	19.5"	stainless 18 gauge steel	031-01632/031-01635
033-00219	13.40	Cross-Tube Classic XTC-21, CS	19.5"	stainless 18 gauge steel	031-01632/031-01635
033-05175	8.56	Cross-Tube XTPL-24 Low Mount, CS	22.5" / 24.5"	black poly	031-01049/031-01637
033-05176	8.56	Cross-Tube XTPL-24 Low Mount, RS	22.5" / 24.5"	black poly	031-01049/031-01637
033-00214	14.27	Cross-Tube Classic XTCL-24 Low Mount, RS	22.5" / 24.5"	stainless 18 gauge steel	031-01047/031-01074
033-00215	14.27	Cross-Tube Classic XTCL-24 Low Mount, CS	22.5" / 24.5"	stainless 18 gauge steel	031-01047/031-01074
033-05185	13.29	Paddle Mount Classic PMC-24, RS	22.5" / 24.5"	stainless 18 gauge steel	031-00408/031-00419
033-05186	13.29	Paddle Mount Classic PMC-24, CS	22.5" / 24.5"	stainless 18 gauge steel	031-00408/031-00419
033-05221	13.29	Paddle Mount Classic PMC-25, RS	22.5" / 24.5"	stainless 18 gauge steel	031-00413/031-00537
033-05220	13.29	Paddle Mount Classic PMC-25, CS	22.5" / 24.5"	stainless 18 gauge steel	031-00413/031-00537
033-05230	13.29	Paddle Mount PMCL-24 Low Mount, CS	22.5" / 24.5"	stainless 18 gauge steel	031-00471/031-00472
033-05231	13.29	Paddle Mount PMCL-24 Low Mount, RS	22.5" / 24.5"	stainless 18 gauge steel	031-00471/031-00472

**NOTE:** Individual Quarter Fenders do not include hanger clamp, hanger clamp hardware, top flap or top flap hardware.

### QUARTER FENDER HARDWARE SPECIFICATIONS

part no.	weight (lbs.)	description	finish	package	pkg qty
031-00200	0.69	Hardware Package set for 2 clamps, 5/8" bolts/nuts	zinc	packaged set	1
032-00223	0.48	Hanger Tube Clamp Quarter Fenders	zinc	packaged set	1
032-00224	0.48	Hanger Tube Clamp Quarter Fenders	stainless steel	single	1
032-00285	0.50	Hanger Tube Clamp for Quarter Fender model ASP-25	zinc	single	1

For end cap part numbers, please see application chart on page 86.

### FULL ROUND FENDER SPECIFICATIONS

part no.	weight (lbs.)	description	finish	pair part no. for reference
034-01520	13.72	Spray Master FR-22	black	031-01520
034-01521	13.72	Spray Master FR-22	silver/gray	031-01521
034-01522	13.72	Spray Master FR-22	medium blue	031-01522
034-01523	13.72	Spray Master FR-22	yellow - NS	031-01523
034-01524	13.72	Spray Master FR-22	white	031-01524
034-01525	13.72	Spray Master FR-22	orange - NS	031-01525
034-01526	13.72	Spray Master FR-22	brown - NS	031-01526
034-01527	13.72	Spray Master FR-22	green - NS	031-01527
034-01528	13.72	Spray Master FR-22	navy blue - NS	031-01528
034-01529	13.72	Spray Master FR-22	red	031-01529
034-02130	10.82	Spray Master with SlideTrax FRX-19	black	031-01539
034-02131	10.82	Spray Master with SlideTrax FRX-19	silver/gray	031-01540

**FULL ROUND FENDER SPECIFICATIONS (CONTINUED)**

part no.	weight (lbs.)	description	finish	pair part no. for reference
<b>034-02132</b>	10.82	Spray Master with SlideTrax FRX-19	white	031-01541
<b>034-02139</b>	10.82	Spray Master with SlideTrax FRX-19	red	031-01541
<b>034-02464</b>	13.72	Spray Master with SlideTrax FRX-22	black	031-01700
<b>034-02465</b>	13.72	Spray Master with SlideTrax FRX-22	silver/gray	031-01701
<b>034-02466</b>	13.72	Spray Master with SlideTrax FRX-22	white	031-01702
<b>034-02467</b>	13.72	Spray Master with SlideTrax FRX-22	red	031-01703
<b>034-02213</b>	21.00	Spray Master Classic FRC-19	stainless 18 gauge steel, smooth	034-02212
<b>034-01356</b>	23.81	Spray Master Classic FRC-22	stainless 18 gauge steel, ribbed	034-01324
<b>034-01357</b>	11.70	Spray Master Classic FRC-22	16 gauge aluminum, ribbed	034-01325
<b>034-01358</b>	22.85	Spray Master Classic FRC-22	18 gauge RoadKote	034-01326
<b>034-01359</b>	22.85	Spray Master Classic FRC-22	18 gauge galvanized steel, ribbed	034-01327
<b>034-02221</b>	32.88	Spray Master Classic FRC-22	stainless 16 gauge steel, smooth	034-02241

**SINGLE RADIUS FENDER SPECIFICATIONS**

<b>034-02198</b>	14.00	Spray Master SR-22	black	031-01646
<b>034-02199</b>	14.00	Spray Master SR-22	red	031-01647
<b>034-02200</b>	14.00	Spray Master SR-22	white	031-01648
<b>034-02201</b>	14.00	Spray Master SR-22	silver/gray	031-01649
<b>034-02190</b>	14.40	Spray Master with SlideTrax SRX-22, RS	black	031-01639
<b>034-02191</b>	14.40	Spray Master with SlideTrax SRX-22, RS	red	031-01640
<b>034-02192</b>	14.40	Spray Master with SlideTrax SRX-22, RS	white	031-01641
<b>034-02193</b>	14.40	Spray Master with SlideTrax SRX-22, RS	silver/gray	031-01642
<b>034-02194</b>	14.40	Spray Master with SlideTrax SRX-22, CS	black	031-01639
<b>034-02195</b>	14.40	Spray Master with SlideTrax SRX-22, CS	red	031-01640
<b>034-02196</b>	14.40	Spray Master with SlideTrax SRX-22, CS	white	031-01641
<b>034-02197</b>	14.40	Spray Master with SlideTrax SRX-22, CS	silver/gray	031-01642
<b>034-02220</b>	31.25	Spray Master Classic SRC-22, 56" length	stainless 16 gauge steel, smooth	034-02240
<b>034-01352</b>	23.81	Spray Master Classic SRC-22, 57" length	stainless 18 gauge steel, ribbed	034-01320
<b>034-01353</b>	10.37	Spray Master Classic SRC-22, 57" length	16 gauge aluminum, ribbed	034-01321
<b>034-01354</b>	22.85	Spray Master Classic SRC-22, 57" length	18 gauge RoadKote, ribbed	034-01322
<b>034-01355</b>	22.85	Spray Master Classic SRC-22, 57" length	18 gauge galvanized steel, ribbed	034-01323
<b>034-01472</b>	31.84	Spray Master Classic SRC-22, 77" length	stainless 18 gauge steel, ribbed	034-01497
<b>034-01473</b>	13.57	Spray Master Classic SRC-22, 77" length	16 gauge aluminum, ribbed	034-01498
<b>034-01474</b>	29.92	Spray Master Classic SRC-22, 77" length	18 gauge RoadKote, ribbed	034-01499
<b>034-01475</b>	29.92	Spray Master Classic SRC-22, 77" length	18 gauge galvanized steel, ribbed	034-01500
<b>034-01362</b>	44.57	Spray Master Classic SRC-22, 112" length	stainless 18 gauge steel, ribbed	034-01316
<b>034-01363</b>	19.62	Spray Master Classic SRC-22, 112" length	16 gauge aluminum, ribbed	034-01317
<b>034-01364</b>	46.5	Spray Master Classic SRC-22, 112" length	18 gauge RoadKote, ribbed	034-01318
<b>034-01365</b>	42.78	Spray Master Classic SRC-22, 112" length	18 gauge galvanized steel, ribbed	034-01319

**DOUBLE RADIUS FENDER SPECIFICATIONS**

<b>034-02770</b>	31.00	Spray Master DR-22	black	031-01740
<b>034-02771</b>	31.00	Spray Master DR-22	red	031-01741
<b>034-02772</b>	31.00	Spray Master DR-22	white	031-01742
<b>034-02773</b>	31.00	Spray Master DR-22	silver/gray	031-01743
<b>034-02774</b>	28.80	Spray Master with SlideTrax DRX-22	black	031-01744
<b>034-02775</b>	28.80	Spray Master with SlideTrax DRX-22	red	031-01745
<b>034-02776</b>	28.80	Spray Master with SlideTrax DRX-22	white	031-01746
<b>034-02777</b>	28.80	Spray Master with SlideTrax DRX-22	silver/gray	031-01747
<b>034-01366</b>	44.57	Spray Master Classic DRC-22, 103" length	stainless 18 gauge steel, ribbed	034-01312
<b>034-01367</b>	21.80	Spray Master Classic DRC-22, 103" length	16 gauge aluminum, ribbed	034-01313
<b>034-01368</b>	45.00	Spray Master Classic DRC-22, 103" length	18 gauge RoadKote, ribbed	034-01314
<b>034-01369</b>	42.78	Spray Master Classic DRC-22, 103" length	18 gauge galvanized steel, ribbed	034-01315
<b>034-01453</b>	47.12	Spray Master Classic DRC-22, 108" length	stainless 18 gauge steel, ribbed	034-01493
<b>034-01454</b>	20.36	Spray Master Classic DRC-22, 108" length	16 gauge aluminum, ribbed	034-01494
<b>034-01455</b>	44.87	Spray Master Classic DRC-22, 108" length	18 gauge RoadKote, ribbed	034-01495
<b>034-01456</b>	44.87	Spray Master Classic DRC-22, 108" length	18 gauge galvanized steel, ribbed	034-01496

**NOTE:** Single Fenders do not include supports, clamps or hardware.

**NS** – Non-standard color requiring 200 singles or 100 sets minimum order.

Quarter Fender Individual Mount Replacements

Cross Mount Tube, 50"

APPLICATION

- For heavy-duty, over-the-frame mounting for quarter fenders

FEATURES

- Steel construction
- Black primer finish
- 50.00" long for added strength and durability

ORDER DETAILS

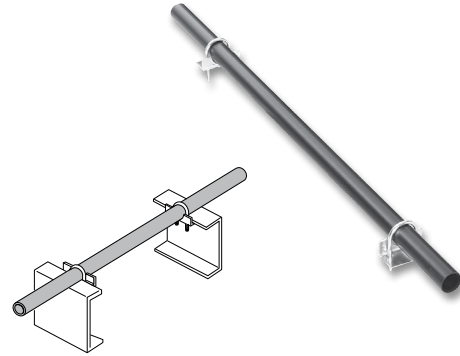

SPECIFICATIONS

part no.	weight (lbs.)	description	finish	package	pkg qty
031-00233	8.90	50" Cross Mount Tube with hardware	RoadKote	bulk set	1
032-00203	7.30	50" Cross Mount Tube	RoadKote	single	1
031-00199	1.50	hardware	zinc	packaged set	1

Post Mount Socket

APPLICATION

- For independent post mounting
- Bolts directly to frame or suspension using present vehicle hardware

FEATURES

- Cast steel construction
- RoadKote
- 8.00" long for added strength and durability

ORDER DETAILS

- Bulk set listed in the Quick Pick Mounting Hardware section contains two post mount sockets

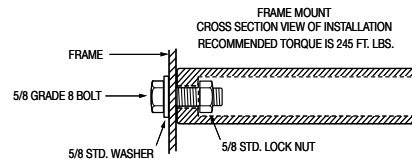
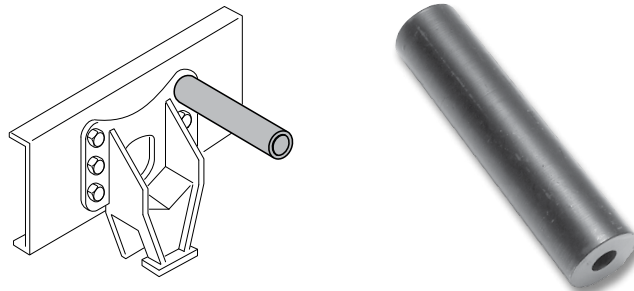

SPECIFICATIONS

part no.	weight (lbs.)	finish	package	pkg qty	cross reference
032-00199	2.74	RoadKote	single	1	1600-15M
032-00199-2	5.48	RoadKote	retail pack	2	-

INDIVIDUAL REPLACEMENT FENDER MOUNTS

**Quarter Fender Individual Mount Replacements**

**PivotBar® Set with Post Mounts for Quarter Fenders**

**ORDER DETAILS**

- Packaged set includes two adapters, adapter to chassis hardware, two jamming screws, two post mounts, and adapter to post mount hardware

For individual PivotBar details, see page 44



**SPECIFICATIONS**

part no.	weight (lbs.)	finish	package	pkg qty
<b>031-01587</b>	15.39	RoadKote	packaged set	1

**Side Mount Socket**

**APPLICATION**

- For independent side mounting
- Bolts directly to frame

**FEATURES**

- Steel construction
- Black primer finish
- 8.00" long for added strength and durability
- Mounting plate is 3.75" x 3.75"

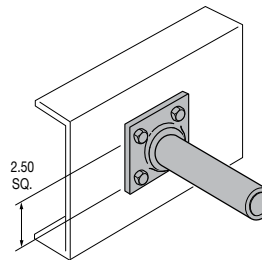

**ORDER DETAILS**

- Bulk set listed in the Quick Pick Mounting Hardware section contains two side mount sockets

**SPECIFICATIONS**

part no.	weight (lbs.)	finish	package	pkg qty	cross reference
<b>032-00194</b>	2.50	RoadKote	single	1	1600-11M

INDIVIDUAL REPLACEMENT FENDER MOUNTS

SPRAY MASTER CLASSIC Fender Individual Mount Replacements

Fender Mount Locations Application Guide

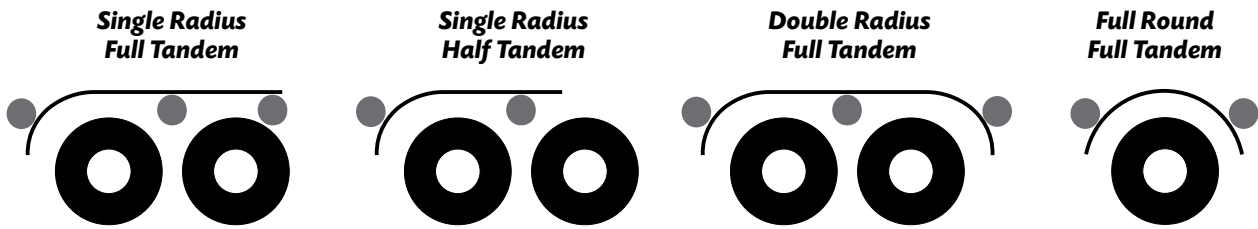

NOTE: This application guide is intended to be a general guide to help the installer. Because of the large number of possible mounting configurations, the installer is responsible for the ultimate installation design. Any modifications to the product are at the discretion, responsibility, and risk of the installer. These kits may not fit all truck models or types of suspensions. Check the truck manufacturer for suspension movement specifications.

INDIVIDUAL REPLACEMENT FENDER MOUNTS

X-FLEX Multi-Mount - with Vibrowedge Isolator



APPLICATION

- Designed for mounting on top of the fender using the X-FLEX Vibrowedge
- Will work on most fenders from a variety of manufacturers

FEATURES

- Minimizes "spider web" cracking where the fender is attached to mounts
- Eliminates direct metal-to-metal contact and creates a "free floating" zone of vibration isolation
- Allows for adjustable offset range of 2.25" to 5.75" from centerline of mounting tube to centerline of chassis mounting bolt
- Uses "Nordlock" anti-vibration washers in 5/8" applications

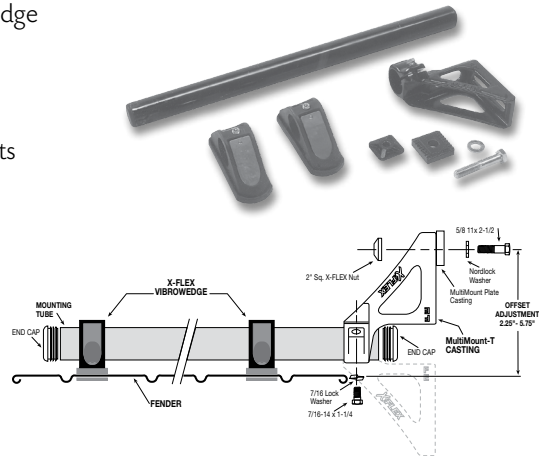

ORDER DETAILS

- Packaged set consists of two tubes, four end caps, four mount retainers, four Vibrowedge isolators, four backing straps, eight stainless steel covers, stainless steel fender-to-bracket hardware, two RoadKote fender side castings, two frame plates, casting to bracket, and casting to chassis hardware

SPECIFICATIONS

part no.	weight (lbs.)	tube construction	application	package	pkg qty
031-01227	25.10	RoadKote	TR - Top Radius	packaged set	1
031-01228	27.99	stainless steel	TR - Top Radius	packaged set	1
031-01229	25.38	RoadKote	TF - Top Flat	packaged set	1
031-01230	25.38	stainless steel	TF - Top Flat	packaged set	1

U.S. Patent #6,648,373 and 7,073,804  
CAN. Patent #2,416,956

**SPRAY MASTER CLASSIC Fender Individual Mount Replacements**

**X-FLEX Straight Mount - with Vibrowedge Isolator**



**APPLICATION**

- Will work on most fenders from a variety of manufacturers

**FEATURES**

- X-FLEX Vibrowedge minimize “spider web” cracking where fender is attached to mounts
- Eliminates direct metal-to-metal contact and creates a “free floating” zone of vibration isolation



**ORDER DETAILS**

- Packaged set consists of two tubes, bracket-to-chassis hardware, two end caps, four mount retainers, four Vibrowedge isolators, four backing straps, eight stainless steel covers, and stainless steel fender-to-bracket hardware

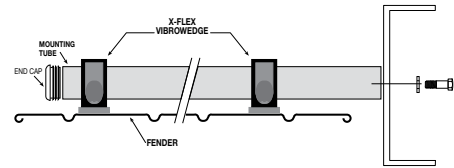

**SPECIFICATIONS**

part no.	weight (lbs.)	tube construction	application	package	pkg qty
031-01234	17.67	RoadKote	TR - Top Radius	packaged set	1
031-01235	17.67	stainless steel	TR - Top Radius	packaged set	1
031-01236	17.95	RoadKote	TF - Top Flat	packaged set	1
031-01237	17.95	stainless steel	TF - Top Flat	packaged set	1

patent #6,648,373

**X-FLEX PivotBar Mount - with Vibrowedge Isolator**



**APPLICATION**

- Will work on most fenders from a variety of manufacturers

**FEATURES**

- X-FLEX Vibrowedge minimize “spider web” cracking where fender is attached to mounts
- Eliminates direct metal-to-metal contact and creates a “free floating” zone of vibration isolation
- Provides an offset of 4.00" and rotates 360°



**ORDER DETAILS**

- Packaged set consists of two RoadKote PivotBar adapters, adapter-to-chassis hardware, two tubes, bracket-to-adapter hardware, two end caps, four mount retainers, four Vibrowedge isolators, four backing straps, eight stainless steel covers and stainless steel fender-to-bracket hardware

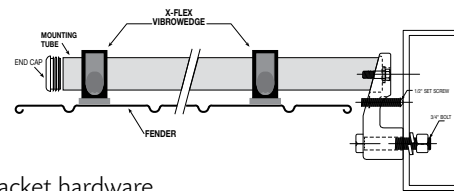

**SPECIFICATIONS**

part no.	weight (lbs.)	tube construction	application	package	pkg qty
031-01238	28.58	RoadKote	TR - Top Radius	packaged set	1
031-01239	26.75	stainless steel	TR - Top Radius	packaged set	1
031-01240	28.86	RoadKote	TF - Top Flat	packaged set	1
031-01241	28.86	stainless steel	TF - Top Flat	packaged set	1

patent #6,648,373 and #6,471,228

INDIVIDUAL REPLACEMENT FENDER MOUNTS

SPRAY MASTER CLASSIC Fender Individual Mount Replacements

X-FLEX Multi-Mount with Iso-Blox



APPLICATION

- Designed for mounting under the fender in a center position using the X-FLEX Iso-Blox (part # 031-01208) included
- Will work on most fenders from a variety of manufacturers

FEATURES

- Allows for adjustable offset range of 0" to 8.00" from centerline of mounting tube to centerline of chassis mounting bolt.
- Eliminates direct metal-to-metal contact
- Uses "Nordlock" anti-vibration washers in 5/8" applications

ORDER DETAILS

- Packaged set consists of two RoadKote fender-side castings and two frame-side castings, castings-to-chassis hardware, two RoadKote finish tubes, four end caps, four Iso-Blox mounts, four metal caps, fender to Iso-Blox hardware, and mounting bracket to Iso-Blox hardware

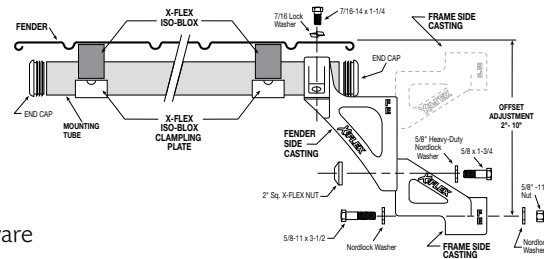
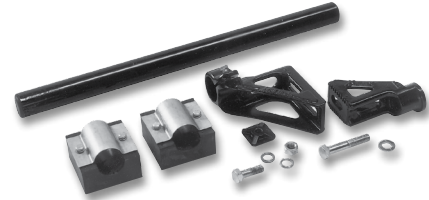

SPECIFICATIONS

part no.	weight (lbs.)	application	finish	package	pkg qty
031-01226	32.82	Undermount	RoadKote	packaged set	1

U.S. Patent #6,648,373 and 7,073,804  
CAN. Patent #2,416,956

INDIVIDUAL REPLACEMENT FENDER MOUNTS

X-FLEX Iso-Blox

APPLICATION

- Will work on most fenders from a variety of manufacturers
- Primary application is as a center mount

FEATURES

- Minimizes "spider web" cracking where fender is attached to mounts
- Eliminates all direct metal-to-metal contact and creates a "free floating" zone of vibration isolation

ORDER DETAILS

- Packaged set consists of four Iso-Blox, four metal caps, fender-to-block hardware, and mounting tube-to-blocks hardware
- Use with any 1-7/8" mounting tube, not included

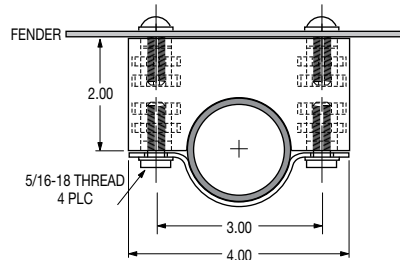
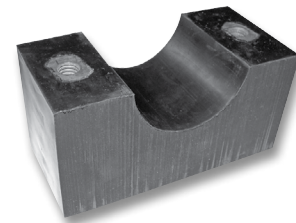
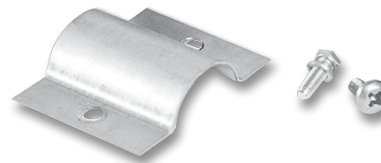

SPECIFICATIONS

part no.	weight (lbs.)	application	package	pkg qty
031-01208	7.23	Undermount	packaged set	1

patent #6,648,373

**SPRAY MASTER CLASSIC Fender Individual Mount Replacements**

**X-FLEX Iso-Blox Xtend-A-Pad**

**FEATURES**

- Allows additional vertical adjustment when mounting fender using the X-FLEX system
- Raises the mounting height of the fender by 1.00"

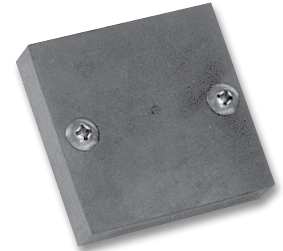
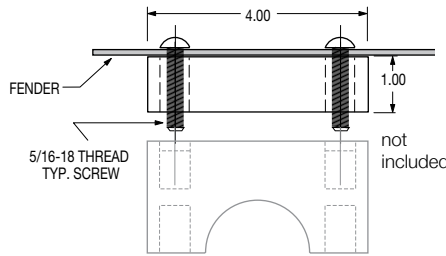

**ORDER DETAILS**

- Packaged set consists of four Iso-Blox, hardware to attach the fender to Xtend-A-Pad and X-FLEX Iso-Blox
- Must be used with the X-FLEX Iso-Blox

**SPECIFICATIONS**

part no.	weight (lbs.)	application	package	pkg qty
031-01209	3.56	Undermount	packaged set	1

U.S. Patent #6,648,373  
CAN. Patent #2,356,064

**X-FLEX Vibrowedge (TR) and (TF)**

**APPLICATION**

- Will work on most fenders from a variety of manufacturers
- Primary application is as an end mount

**FEATURES**

- Minimizes "spider web" cracking where fender is attached to mounts
- Eliminates all direct metal-to-metal contact and creates a "free floating" zone of vibration isolation

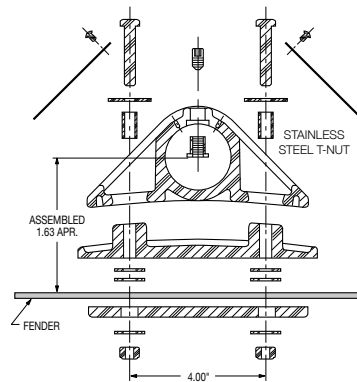

**IMPROVEMENTS**

- Stainless steel T-nut prevents cracked retainer due to over-tightening

**ORDER DETAILS**

- For use with 1-7/8" round end mount tube, not included
- Packaged set consists of four mount retainers, four Vibrowedge isolators, four backing straps, eight stainless steel covers, and stainless steel fender-to-bracket hardware

**SPECIFICATIONS**

part no.	weight (lbs.)	application	package	pkg qty
031-00096	4.69	TR - Top Radius	packaged set	1
031-00097	4.97	TF - Top Flat	packaged set	1

U.S. Patent #6,648,373  
CAN. Patent #2,356,064

INDIVIDUAL REPLACEMENT FENDER MOUNTS

SPRAY MASTER CLASSIC Fender Individual Mount Replacements

Center Mount for Spray Master Classic Fenders



APPLICATION

- For use with Spray Master Classic SRC or DRC Fenders

FEATURES

- Steel construction, RoadKote finish
- Flat rubber washer positioned between bracket and fender
- Concave rubber washer positioned between bolt and fender
- Standard bracket mounting plate 3.75" x 3.75" with regular holes
- Heavy-duty bracket mounting plate 4.00" x 6.00" with slotted holes

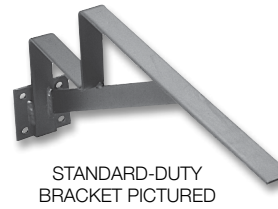

STANDARD-DUTY BRACKET PICTURED

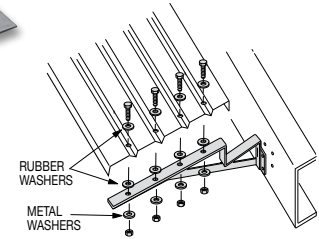

ORDER DETAILS

- Mount packaged set includes two mounting brackets with fender-to-bracket hardware

SPECIFICATIONS

part no.	weight (lbs.)	description	construction	gusset application	bracket width (in.)	width (in.)	package	pkg qty
031-00541	15.67	mount set	RoadKote	standard-duty	1.50	1.50	packaged set	1
034-00866	7.50	mount bracket	RoadKote	standard-duty	1.50	1.50	single	1
031-00844	35.04	mount set	RoadKote	heavy-duty	2.50	2.00	packaged set	1
034-01658	16.13	mount bracket	RoadKote	heavy-duty	2.50	2.00	single	1
031-00550	.67	hardware	zinc plated steel	n/a	n/a	n/a	packaged set	1

Post Style Center Mount for Spray Master Classic Fenders



APPLICATION

- For use with Spray Master Classic SRC or DRC fenders
- Ideal for frames with limited mounting space

FEATURES

- Flush mount design results in more bearing surface
- Steel construction, RoadKote finish
- Flat rubber washer positioned between bracket and fender
- Concave rubber washer positioned between bolt and fender
- Use single mounting hole or one of the existing suspension casting holes and bolts for installation

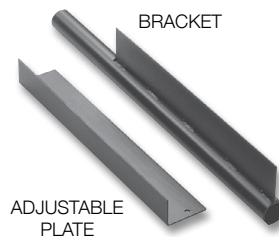

ADJUSTABLE PLATE

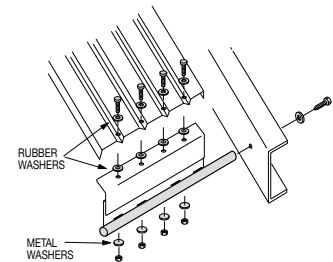

FRAME MOUNT CROSS SECTION VIEW OF INSTALLATION RECOMMENDED TORQUE IS 245 FT. LBS.

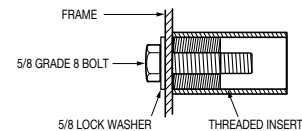

ORDER DETAILS

- Mount packaged set includes two mounting brackets, two adjustable plates, end caps, fender-to-bracket and bracket-to-chassis frame hardware

SPECIFICATIONS

part no.	weight (lbs.)	description	construction	package	pkg qty
031-01257	27.02	mount set	RoadKote	packaged set	1
034-01659	9.01	mount bracket	RoadKote	single	1
031-00575	3.90	adjustable plate	RoadKote	single	1
031-01258	1.08	hardware	zinc plated steel	packaged set	1

NOTE: The tandem mounting support brackets and the various models of tandem fenders are purposely not pre-drilled on top because of the many vehicle variations and side frame clearance problems. Drilling specifically to match the application offers the most flexibility of mounting options without defacing the fenders or weakening the mounts with unnecessary holes.

INDIVIDUAL REPLACEMENT FENDER MOUNTS

**SPRAY MASTER CLASSIC Fender Individual Mount Replacements**

**Cross Mount Tube, 95" for Spray Master Classic Fenders**



**APPLICATION**

- For use with Spray Master Classic FRC, SRC or DRC Fenders

**FEATURES**

- Steel construction with chrome, zinc, or RoadKote finish
- Rubber washer positioned between bracket and fender

**ORDER DETAILS**

- Bulk set contains one tandem cross mount tube, end caps, and fender-to-tube and tube-to-chassis frame hardware



**SPECIFICATIONS**

part no.	weight (lbs.)	description	finish	package	pkg qty
031-00784	15.20	mount set	zinc plated steel	bulk set	1
031-00786	15.20	mount set	RoadKote	bulk set	1
031-00782	15.20	mount set	chrome	bulk set	1
032-00355	17.80	one tube	RoadKote	single	1
032-00356	13.70	one tube	zinc plated steel	single	1
032-00357	13.70	one tube	chrome	single	1
031-00051	1.96	hardware	zinc plated steel	bulk set	1

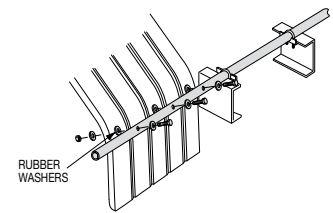

**Triangle End Mount for Spray Master Classic Fenders**



**APPLICATION**

- For use with Spray Master Classic FRC, SRC and DRC fenders

**ORDER DETAILS**

- Mount packaged set consists of two end mount brackets, hanger clamps, fender to bracket stainless steel hardware, zinc clamp hardware and hole template
- Post mount not included, order part number 032-00199-2
- Individual bracket does not include hanger clamp or clamp hardware

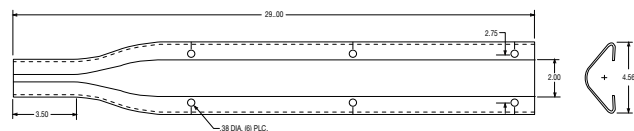

**SPECIFICATIONS**

part no.	weight (lbs.)	description	finish	package	pkg qty	cross reference
031-01630	12.71	mount set	stainless steel	packaged set	1	N200SS7, 30-7391S
034-02184	6.35	one bracket, hardware and template	stainless steel	packaged set	1	-
031-00203	.71	hardware	stainless steel	packaged set	1	-
032-00426	.45	hanger tube clamp	stainless steel	single	1	-

INDIVIDUAL REPLACEMENT FENDER MOUNTS

## SPRAY MASTER CLASSIC Fender Individual Mount Replacements

### Post Style End Mount for Spray Master Classic Fenders



#### APPLICATION

- For use with Spray Master Classic FRC, SRC and DRC fenders
- Ideal for frames with limited mounting space

#### FEATURES

- Flush mount design results in more bearing surface
- Steel construction with RoadKote or stainless finish
- 30.25" long for added strength and durability
- Rubber washer positioned between bracket and fender
- Use single suspension hole or one of the existing suspension casting holes and bolts for installation

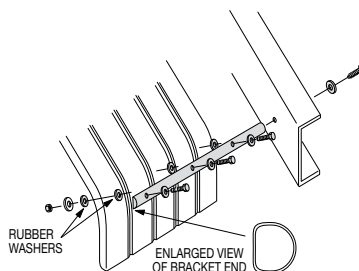

POSITION FLAT SIDE OF MOUNT TOWARD FENDER



#### ORDER DETAILS

- Mount packaged set includes two mounting brackets, end caps, and fender-to-bracket and bracket-to-chassis frame hardware

#### SPECIFICATIONS

part no.	weight (lbs.)	description	construction	package	pkg qty
031-01253	14.36	mount set	RoadKote	packaged set	1
031-01254	14.36	mount set	stainless steel	packaged set	1
034-01662	6.38	mount bracket	RoadKote	single	1
034-01663	6.38	mount bracket	stainless steel	single	1
031-01255	1.16	hardware	zinc plated steel	packaged set	1
031-01256	1.16	hardware	stainless steel	packaged set	1

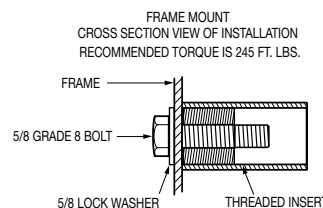

**NOTE:** The tandem mounting support brackets and the various models of tandem fenders are purposely not pre-drilled on top because of the many vehicle variations and side frame clearance problems. Drilling specifically to match the application offers the most flexibility of mounting options without defacing the fenders or weakening the mounts with unnecessary holes.

### Post Style End Mount for Smooth Skin Classic Fenders



#### APPLICATION

- Used with Spray Master Classic FRC-19 Fender ONLY

#### FEATURES

- Flush mount design results in more bearing surface
- Use single mounting hole or one of the existing suspension casting holes and bolts for installation
- Stainless steel construction
- Rubber washer positioned between bracket and fender

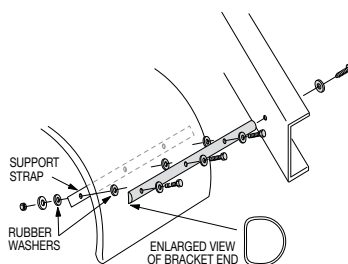

POSITION FLAT SIDE OF MOUNT TOWARD FENDER

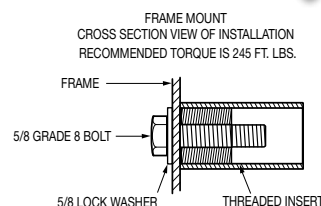

#### ORDER DETAILS

- Packaged set includes two mounting brackets, end caps, and fender-to-bracket and bracket-to-chassis frame hardware

#### SPECIFICATIONS

part no.	weight (lbs.)	description	construction	package	pkg qty
031-01645	15.95	mount set	stainless steel	packaged set	1

**NOTE:** The tandem mounting support brackets and the various models of tandem fenders are purposely not pre-drilled on top because of the many vehicle variations and side frame clearance problems. Drilling specifically to match the application offers the most flexibility of mounting options without defacing the fenders or weakening the mounts with unnecessary holes.

**SPRAY MASTER CLASSIC Fender Individual Mount Replacements**

**Side Style End Mount for Spray Master Classic Fenders**



**APPLICATION**

- For use with Spray Master Classic FRC, SRC or DRC Fenders

**FEATURES**

- Steel construction with RoadKote, zinc, or chrome finish
- 30.25" length for added strength and durability
- Rubber washer positioned between bracket and fender
- Mounting plate 3.75" x 3.75"

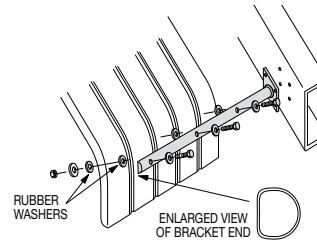

POSITION FLAT SIDE OF MOUNT TOWARD FENDER

**ORDER DETAILS**

- Mount packaged set includes two mounting brackets, end caps, and bracket-to-fender hardware

**SPECIFICATIONS**

part no.	weight (lbs.)	description	construction	package	pkg qty
031-00542	14.65	mount set	RoadKote	packaged set	1
031-00845	14.66	mount set	zinc plated steel	packaged set	1
031-00846	14.66	mount set	polished chrome	packaged set	1
034-00867	6.13	mount bracket	RoadKote	single	1
034-01545	6.90	mount bracket	zinc plated steel	single	1
034-01546	6.90	mount bracket	polished chrome	single	1
031-00551	.85	hardware	zinc plated steel	packaged set	1

**End Mount Support Tube with End Cap for Spray Master Classic Fenders**



**APPLICATION**

- For use with Spray Master Classic FRC, SRC and DRC fenders
- Must be used with post, side mount socket or 50" cross tube

**ORDER DETAILS**

- Mount packaged set available in pair, single tube sets with hardware on tube and end cap only

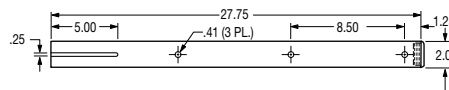

**SPECIFICATIONS**

part no.	weight (lbs.)	description	finish	package	pkg qty	cross reference
031-00191	12.98	two tubes, end caps, hanger clamps and hardware	stainless steel	packaged set	1	-
031-00190	12.98	one tube, end cap, hanger clamp and hardware	stainless steel	packaged set	1	-
031-00095	3.20	one tube and end cap	stainless steel	packaged set	1	N123-SS-7, 1585-6
032-00224	0.48	hanger tube clamp	stainless steel	single	1	-
031-00295	0.50	hardware		packaged set	1	-

INDIVIDUAL REPLACEMENT FENDER MOUNTS

## SPRAY MASTER POLY Fender Individual Mount Replacements

### PivotBar and Post Mount Set for Spray Master Poly Fenders

#### APPLICATION

- For use with Spray Master FR, SR and DR and FRX fender styles
- 22.5" / 24.5" Wheel Size
- Use length 30.25" for Spray Master FR, SR and DR - no SlideTrax
- Use length 32.50" for Spray Master FRX-22 - with SlideTrax

**NOTE:** Not compatible with FRX-19 Fender

#### FEATURES

- Stainless steel or RoadKote tube construction

#### ORDER DETAILS

- Packaged sets include two stainless steel or RoadKote end mount tubes, two PivotBar adapters, two jamming screws, bracket-to-adapter hardware, adapter-to-chassis hardware and two end caps

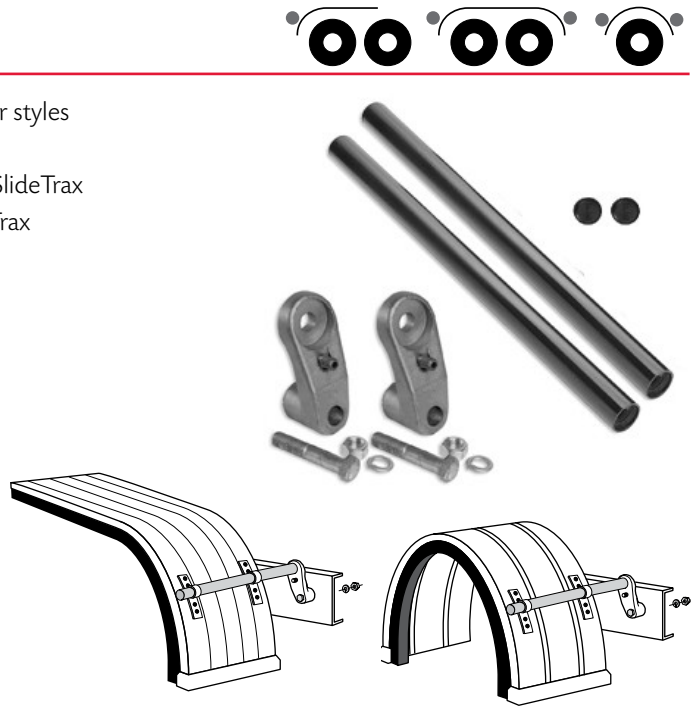

#### SPECIFICATIONS

part no.	weight (lbs.)	description	recommended fender	construction	package	pkg qty
031-00920	22.60	30.25" mount set	FR, SR or DR Series	RoadKote	packaged set	1
031-00929	22.80	30.25" mount set	FR, SR or DR Series	stainless steel	packaged set	1
031-01094	23.00	32.50" mount set	FRX-22	RoadKote	packaged set	1
031-01096	24.00	32.50" mount set	FRX-22	stainless steel	packaged set	1
031-01220	1.68	hardware (two adapter to post mount)	-	stainless steel	packaged set	1

### PivotBar

#### APPLICATION

- Greatly assists in properly mounting fenders where needed

#### FEATURES

- Stout casting with RoadKote finish
- Provides an offset of 4.00" and rotates 360°

#### ORDER DETAILS

- Packaged set includes two adapters, adapter to chassis hardware and two jamming screws

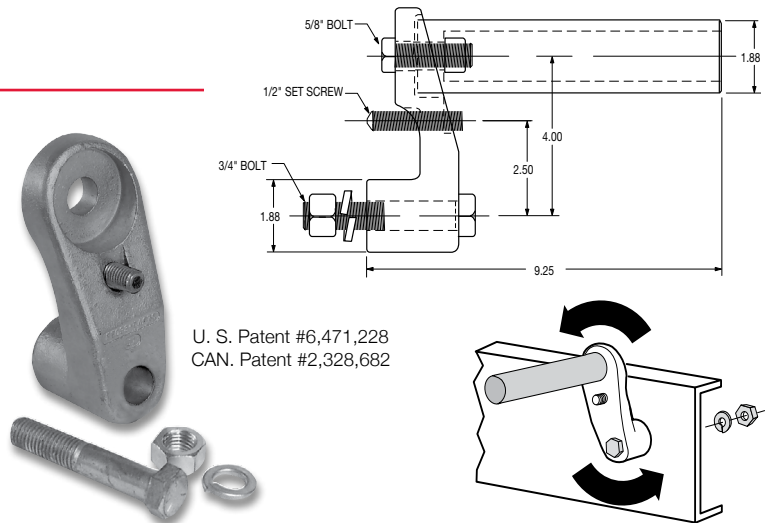

#### SPECIFICATIONS

part no.	weight (lbs.)	description	finish	package	pkg qty
031-01586	9.08	standard pivot bar set	RoadKote	packaged set	1
033-04730	3.61	individual pivotbar	RoadKote	single	1
031-01219	1.68	hardware (two adapter to chassis and two jamming screws)	n/a	packaged set	1

**SPRAY MASTER POLY Fender Individual Mount Replacements**

**Post Style Round End Mount for Spray Master Poly Fenders**



**APPLICATION**

- For use with Spray Master FR, SR, DR and FRX, SRX or DRX fender styles
- Use length 30.25" for Spray Master FR, SR and DR - no SlideTrax
- Use length 32.50" for Spray Master FRX, SRX and DRX - with SlideTrax

**NOTE:** Not compatible with FRX-19 Fender

**FEATURES**

- Flush mount design results in more bearing surface
- Steel construction with RoadKote or stainless steel finish

**ORDER DETAILS**

- Packaged set includes two end mount brackets, end caps, and bracket-to-chassis hardware

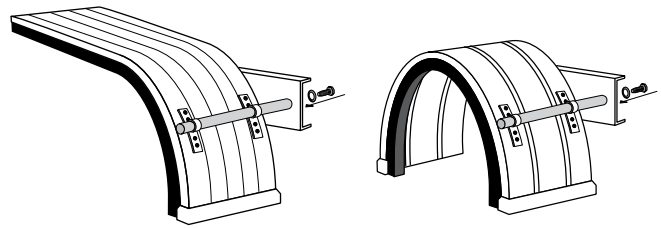
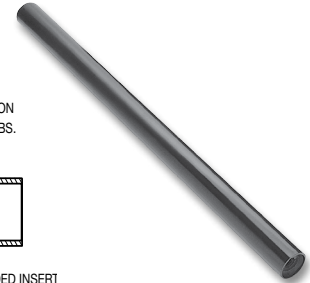
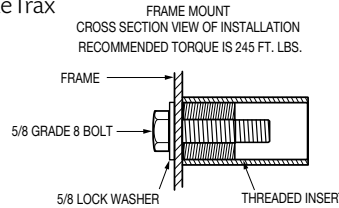

**SPECIFICATIONS**

part no.	weight (lbs.)	description	recommended fender	construction	package	pkg qty
<b>031-01250</b>	13.98	30.25" mount set	FR, SR or DR Series	RoadKote	packaged set	1
<b>031-01251</b>	12.98	30.25" mount set	FR, SR or DR Series	stainless steel	packaged set	1
<b>034-01660</b>	6.38	30.25" mount bracket	FR, SR or DR Series	RoadKote	single	1
<b>034-01661</b>	6.38	30.25" mount bracket	FR, SR or DR Series	stainless steel	single	1
<b>031-01261</b>	16.08	32.50" mount set	FRX, SRX or DRX Series	RoadKote	packaged set	1
<b>031-01610</b>	16.50	32.50" mount set	FRX, SRX or DRX Series	stainless steel	packaged set	1
<b>034-01689</b>	7.34	32.50" mount bracket	FRX, SRX or DRX Series	RoadKote	single	1
<b>034-01671</b>	6.30	32.50" mount bracket	FRX, SRX or DRX Series	stainless steel	single	1
<b>031-01252</b>	.23	hardware	All fender series	stainless steel	packaged set	1

**Side Style Round End Mount for Spray Master Poly Series Fenders**



**APPLICATION**

- For use with Spray Master FR, SR, DR fender styles

**FEATURES**

- Steel construction with RoadKote finish
- 30.25" long for added strength and durability
- Mounting plate is 3.75" x 3.75"

**ORDER DETAILS**

- Packaged set includes two end mount brackets and end caps
- Bracket-to-chassis hardware not included

**SPECIFICATIONS**

part no.	weight (lbs.)	description	construction	package	pkg qty
<b>031-00870</b>	14.63	mount set	RoadKote	packaged set	1
<b>032-00253</b>	6.99	mount bracket	RoadKote	single	1

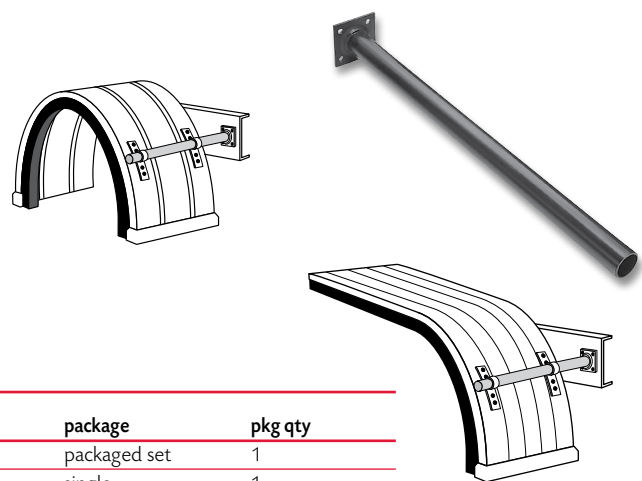

INDIVIDUAL REPLACEMENT FENDER MOUNTS

## SPRAY MASTER POLY Fender Individual Mount Replacements

### Offset Mount for Spray Master Poly Fenders



#### APPLICATION

- For use with Spray Master FR, SR or DR Fenders (**without** SlideTrax)
- Positions fender where needed when dealing with limited mounting space

#### FEATURES

- Steel construction, RoadKote or stainless steel finish
- 5.00" offset between centers of tubes
- 30.25" length

#### ORDER DETAILS

- Packaged sets include two mounting brackets, four end caps and bracket-to-chassis hardware
- Not compatible with Spray Master with SlideTrax (FRX, SRX or DRX models)

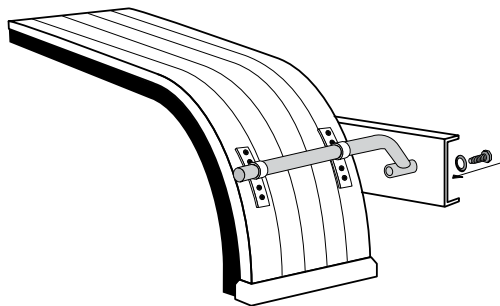
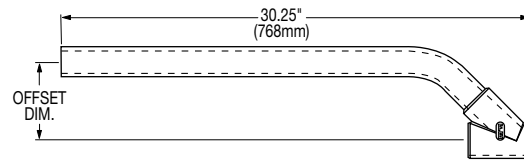
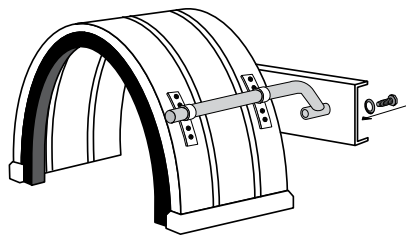

FRAME MOUNT  
CROSS SECTION VIEW OF INSTALLATION  
RECOMMENDED TORQUE IS 245 FT. LBS.

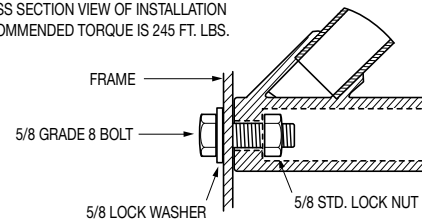

#### SPECIFICATIONS

part no.	weight (lbs.)	description	construction	package	pkg qty
<b>031-00883</b>	18.20	mount set	RoadKote	packaged set	1
<b>031-00886</b>	18.06	mount set	stainless steel	packaged set	1
<b>034-01600</b>	7.36	mount bracket	RoadKote	single	1
<b>034-01602</b>	7.36	mount bracket	stainless steel	single	1
<b>031-01201</b>	.35	hardware	zinc plated steel	packaged set	1

**SPRAY MASTER POLY Fender Individual Mount Replacements**

**Master End Mount Set for Spray Master Poly Fenders**



**APPLICATION**

- For use with Spray Master SRX and DRX Fenders (with SlideTrax)

**FEATURES**

- Master Mount includes heavy-duty castings and 35mm (1-3/8") diameter tube

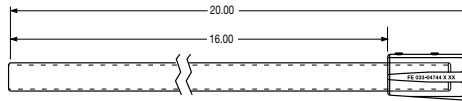

**ORDER DETAILS**

- Packaged set consists of 2 Master Mount castings with end caps, 2 black RoadKote tubes, and all chassis-to-mount hardware

**SPECIFICATIONS**

part no.	weight (lbs.)	description	package	pkg qty
031-01660	11.50	Master Mount set	packaged set	1

**Master End Multi-Mount for Spray Master Poly Fenders**



**APPLICATION**

- For use with Spray Master SRX and DRX Fenders (with SlideTrax)

**FEATURES**

- Master Multi-Mounts includes heavy-duty castings and 35mm (1-3/8") diameter tube
- The Master Multi-Mount increases offset adjustability an extra 2" to 5" from the centerline of the tube to the centerline of the chassis mounting bolt in quarter inch increments

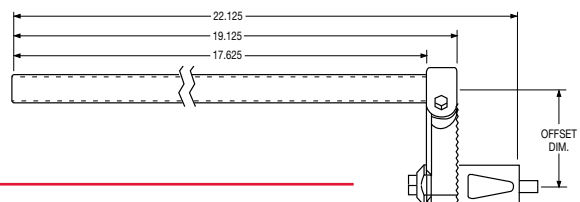

**ORDER DETAILS**

- Packaged set consists of 2 Master Multi-Mount castings with end caps, 2 black RoadKote tubes, and all chassis-to-mount hardware

**SPECIFICATIONS**

part no.	weight (lbs.)	description	package	pkg qty
031-01661	18.75	Master Multi-Mount set	packaged set	1

INDIVIDUAL REPLACEMENT FENDER MOUNTS

SPRAY MASTER POLY Fender Individual Mount Replacements

Master Mount for Spray Master Poly Fenders



APPLICATION

- For use with Spray Master FRX-19 fender

FEATURES

- Heavy-duty casting with 35mm (1-3/8") tube
- Uses a bolt to attach to the chassis - not a stud
- Available with RoadKote or stainless steel finish

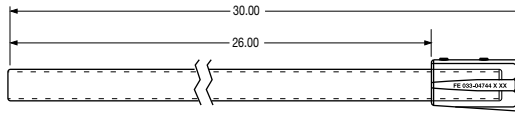

ORDER DETAILS

- Packaged set includes 2 Master Mount castings, 2 tubes, 2 end caps, and chassis to mount hardware including anti-vibration "Nordlock" washers

SPECIFICATIONS

part no.	weight (lbs.)	description	finish	package	pkg qty
031-01282	12.90	mount set	RoadKote	packaged set	1
031-01283	12.90	mount set	stainless steel	packaged set	1

INDIVIDUAL REPLACEMENT FENDER MOUNTS

Master Multi-Mount for Spray Master Poly Fenders



APPLICATION

- For use with Spray Master FRX-19 fender

FEATURES

- Increases offset adjustability an extra 2" to 5" from the centerline of the tube to the centerline of the chassis mounting bolt in quarter inch increments
- Heavy-duty casting with 35mm (1-3/8") tube
- Uses a bolt to attach to the chassis - not a stud
- Available in a RoadKote or stainless steel finish

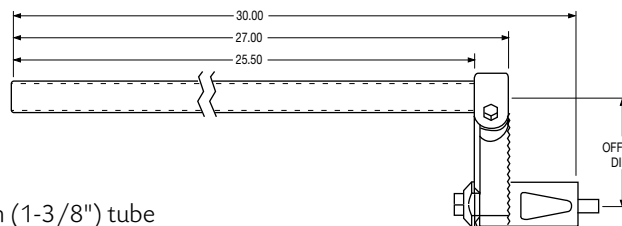

ORDER DETAILS

- Packaged set includes 2 Master Multi-Mount castings (6 pieces), 2 tubes, 4 end caps and chassis to mount hardware including anti-vibration "Nordlock" washers

SPECIFICATIONS

part no.	weight (lbs.)	description	finish	package	pkg qty
031-01284	19.50	mount set	RoadKote	packaged set	1
031-01285	19.50	mount set	stainless steel	packaged set	1

**SPRAY MASTER POLY Fender Individual Mount Replacements**

**Optional Extension for Master Multi-Mount**



**APPLICATION**

- For use with Spray Master FRX-19 fender

**FEATURES**

- An optional extension may assist installation where suspension and hangers cause a clearance problem

**ORDER DETAILS**

- Extension must be used with 031-01284 or 031-01285
- Cast with RoadKote
- Packaged set includes 2 extension castings and two (2) 5/8"-11 x10.0" grade 8 bolts

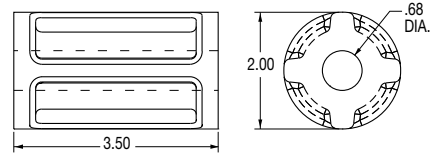

**SPECIFICATIONS**

part no.	weight (lbs.)	description	finish	package	pkg qty
031-01299	6.11	extension set	RoadKote	packaged set	1

INDIVIDUAL REPLACEMENT FENDER MOUNTS

SPRAY MASTER POLY Fender Individual Mount Replacements

Master Center Multi-Mount Set for Spray Master Poly Fenders



APPLICATION

- For use with Spray Master SR, DR and SRX or DRX fender styles.

FEATURES

- The Master Multi-Mount increases offset adjustability an extra 2" to 5" from the centerline of the tube to the centerline of the chassis mounting bolt in quarter inch increments

ORDER DETAILS

- Each Center Mount packaged set consists of 2 Master Multi-Mount castings with straight black RoadKote tubes, 4 center mount connector clamps with hardware, end caps and all chassis to mount hardware.
- For each Single Radius Fender packaged set, order one end mount packaged set and one center mount packaged sets.
- For each Double Radius Fender order two end mount packaged sets and one center mount packaged sets.

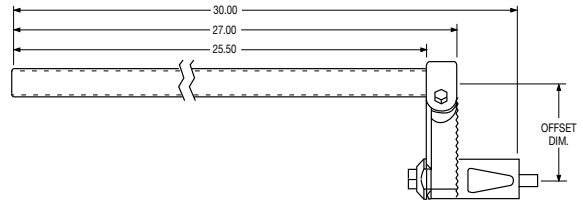

SPECIFICATIONS

part no.	weight (lbs.)	description	offset dim.	package	pkg qty
031-01662	22.00	1.375"/35mm tube	2.00"-5.00" adjustable	packaged set	1

INDIVIDUAL REPLACEMENT FENDER MOUNTS

Fixed Offset Center Mount Set for Spray Master Poly Fenders



APPLICATION

- For use with Spray Master SR, DR and SRX or DRX fender styles.

ORDER DETAILS

- Each Center Mount packaged set consists of 2 black RoadKote offset tubes, 4 center mount connector clamps with hardware, end caps and all chassis to mount hardware.
- For each Single Radius Fender packaged set, order one end mount packaged set and one center mount packaged set.
- For each Double Radius Fender order two end mount packaged sets and one center mount packaged set.

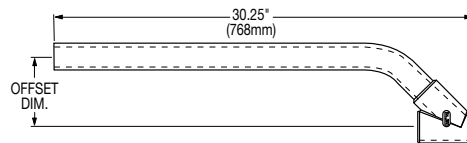

SPECIFICATIONS

part no.	weight (lbs.)	description	offset dim.	package	pkg qty
031-01663	16.20	1.375"/35mm tube	9.00" fixed	packaged set	1
031-01664	18.10	1.875"/47mm tube	5.00" fixed	packaged set	1